

TRACT OF LAND IN THE NE 1/2
SECTION 25, T19S, R2W
MC PHERSON, KANSAS

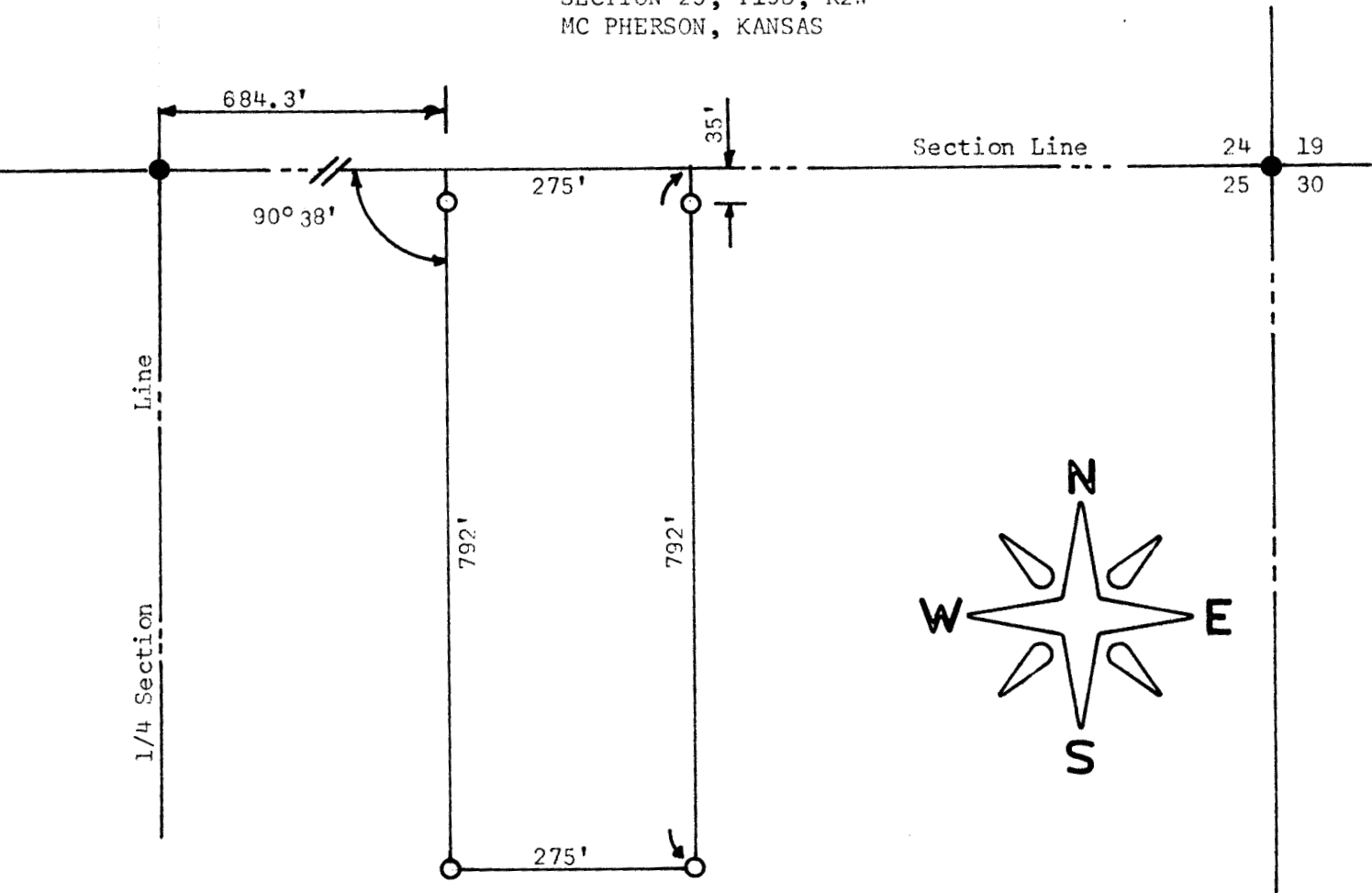

- Pins Found This Survey
- Pins Set This Survey

State of Kansas)
County of McPherson) SS

I, F. R. Rankin, County Engineer of McPherson, Kansas, do hereby certify that under my supervision a survey was made in the NE 1/4 Section 25, T19S, R2W of the 6th P.M. and described as follows: Commencing at the NW corner of the NE 1/4 of said Section 25; thence East 684.3 feet to a place of beginning; thence South exterior angle 90° 38' and 792 feet; thence East 275 feet; thence North 792 feet to the North line of said NE 1/4; thence West 275 feet to the place of beginning. The land herein described contains five acres and the above plat is a true exhibit of said survey as far as it is known to me.

Survey called for by Elmer Unruh

Signed this 16 day of April, 1970

F. R. Rankin
F. R. Rankin
County Engineer
McPherson, Kansas

