

A Survey of a tract of land in the

NE1/4, Section 25, T19S - R2W

McPherson, County

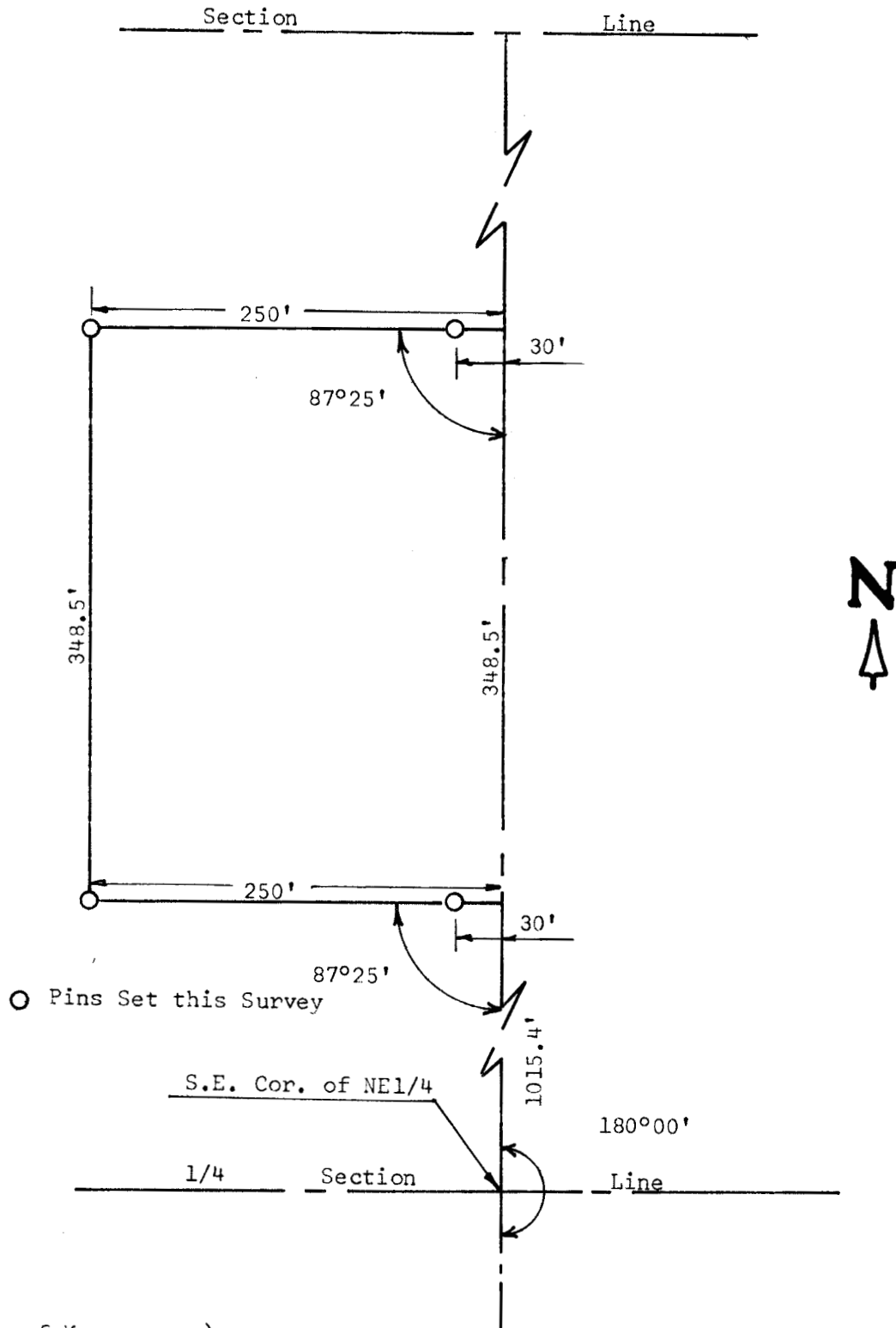

State of Kansas)ss
County of McPherson)

I, Francis Rankin, County Engineer of McPherson County, Kansas, do hereby certify that under my supervision a survey was made in the NE1/4 of Section 25, T19S - R2W of the 6th P.M. and described as follows:

Beginning 1015.4 feet North of the SE Corner of the said NE1/4 of Section 25, T19S - R2W; thence West at an exterior angle of 87°25' a distance of 250.0 feet; thence North parallel with the Section Line 348.5 feet; thence East to Section Line 250.0 feet; thence South on Section Line 348.5 feet to the place of beginning.

the land herein described contains 2.0 acres more or less and that the accompanying plat is a true exhibit of said survey as far as it is known to me.

Survey called for by Harry Gray.

Signed this 6 day of February, 1970.

MICROFILM

Francis Rankin
County Engineer
McPherson Co., Kansas

