

Saved 7/19/2011 1:56:31 PM by KLOUTZEN
Plot Date & Time Tuesday, July 19, 2011 1:59:24 PM Dwg Path U:\DD\GSSFILES\2011\20110404_03.dwg 20110404

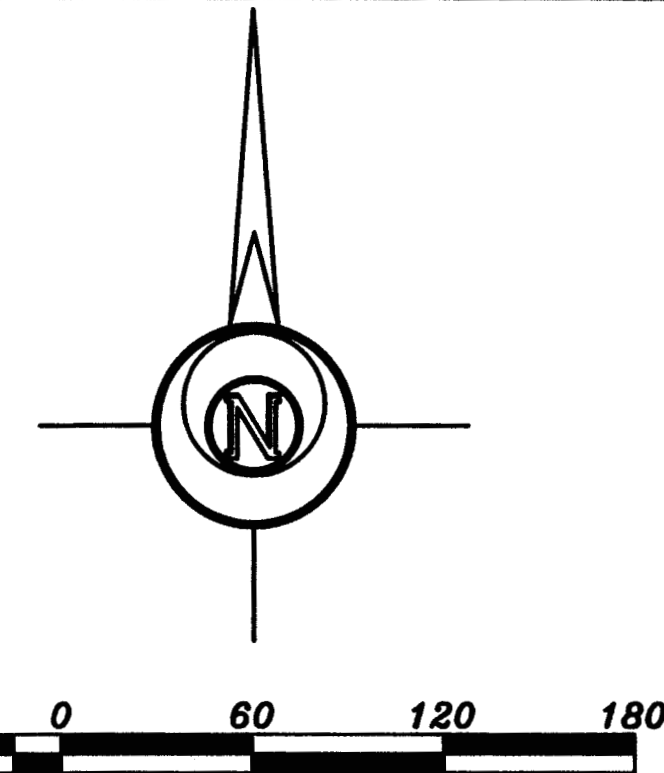
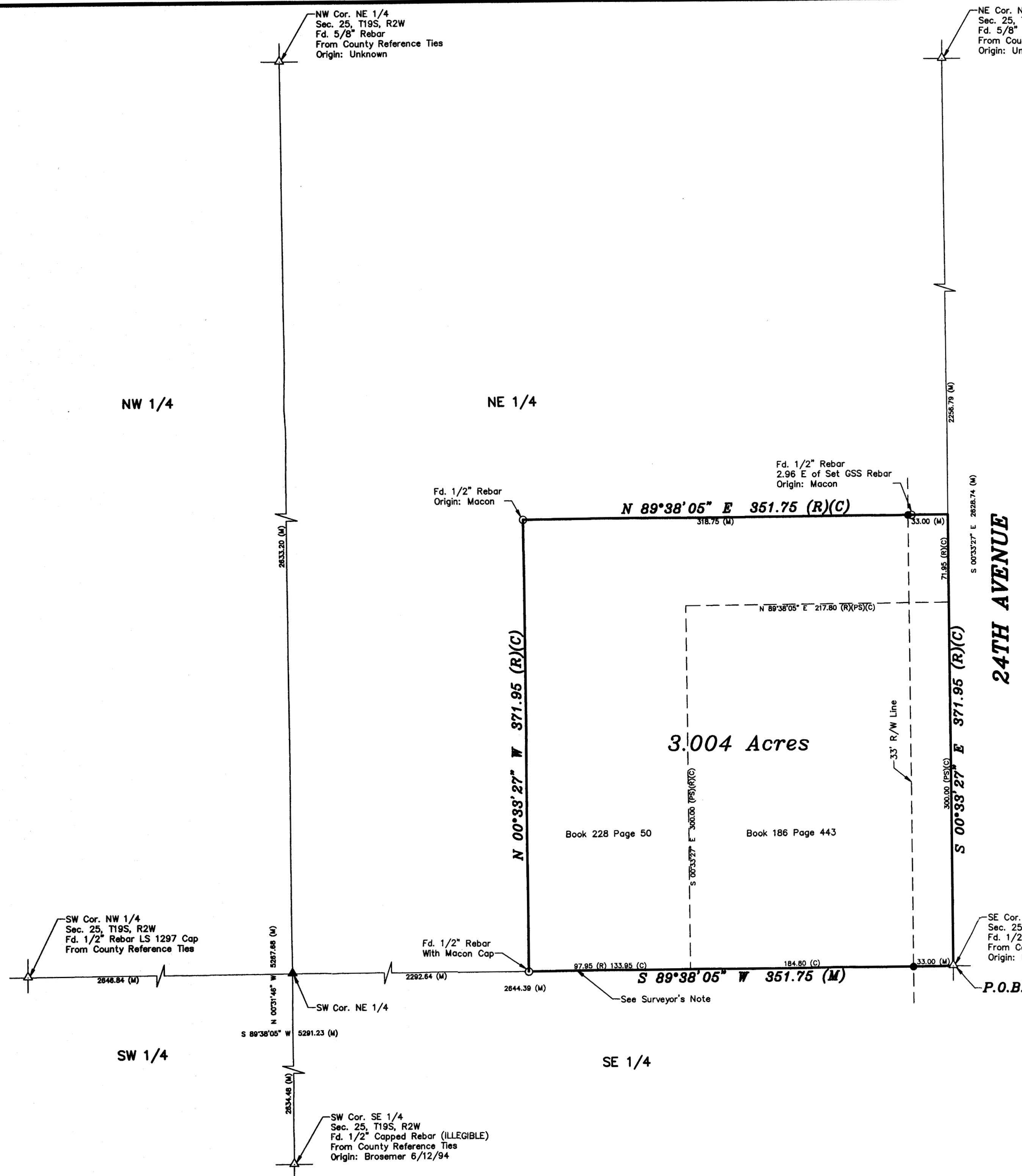

DESCRIPTION:

A portion of the Northeast Quarter of Section 25, Township 19 South, Range 2 West of the 6th Principal Meridian, McPherson County, Kansas more particularly described as follows:

Beginning at the Southeast Corner of the Northeast Quarter of Section 25, Township 20 South, Range 2 West of the 6th Principal Meridian; thence on Kansas State Plane South Zone bearing of South 89°38'05\"/>

LEGEND

- △ - Sectional Monument Found
- ▲ - Section Monument Set (5/8\"/>

SURVEYOR'S NOTE:

There appears to be an erroneous distance of record of 97.95 feet in Deed Book 228 at Page 50. The correct distance should be 133.95 feet to coincide with the remaining distances identified in said Deed as well as in conjunction with the found survey monuments set by Macon Company.

SURVEYOR'S CERTIFICATE:

I hereby certify this plat to be a true, correct and complete representation of the property described hereon, as surveyed under my supervision, this 19th day of July, 2011.

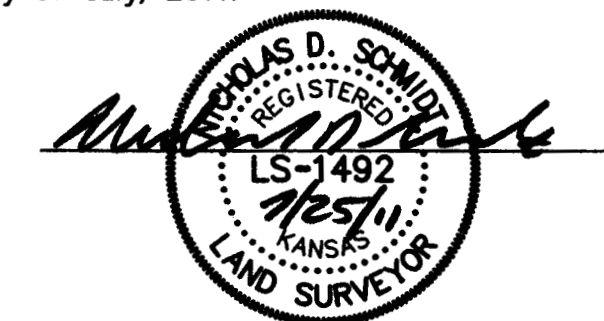

| | | | |
|---|-------------------------|---|---------------------------------|
| Prepared For: SHEETS-ADAMS REALTORS | | Description: A PORTION OF THE NE 1/4 SEC. 25, T19S, R2W MCPHERSON COUNTY, KS | |
| Prepared By:  | | Garber Surveying Service, P.A. 2908 North Plum St. Hutchinson, Kansas 67502 Phone (620) 665-7032 • FAX (620) 663-7401 | |
| 511 North Poplar Street Newton, Kansas 67114 Phone (316) 283-5053 • FAX (316) 283-5073 | | | |
| Drawn By: KLL | Scale: 1"=60' | Date of Field Work: July 11th 2011 | Job No: G2011-404 |
| Checked By: NDS | Date: 07/19/2011 | Sheet 1 of 1 Sheet(s) | |