

# CERTIFICATE OF SURVEY

State of Kansas )  
 ) ss  
 County of McPherson)

This is to certify that I, James H. Brosemer, a registered land surveyor in said County and State, surveyed and monumented the following:

## LEGAL DESCRIPTION

Part of the NE $\frac{1}{4}$  of section 25, Township 19 South, Range 2 West of the 6th P.M., described as follows: Beginning at a point on the West line of the NE $\frac{1}{4}$  of said section 25, 318.34 feet South of the Northwest corner of said NE $\frac{1}{4}$ ; thence with assumed bearings, North 87 degrees 42 minutes East, 686.58 feet; thence South 00 degrees 54 minutes East, 412.30 feet; thence South 89 degrees 44 minutes West, 688.99 feet to the West line of said NE $\frac{1}{4}$ ; thence North 00 degrees 31 minutes 11 seconds West along the West line of said NE $\frac{1}{4}$ , 387.92 feet to the point of beginning, containing 6.3 acres.

For: Randy Ratzlaff  
 2357 Highway 56  
 Galva, KS 67443

Brosemer Land Surveys  
 312 W. 10th  
 Florence, KS 66851  
 620-878-4451

## PLAT OF SURVEY

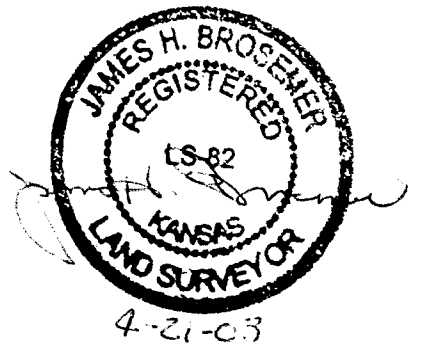
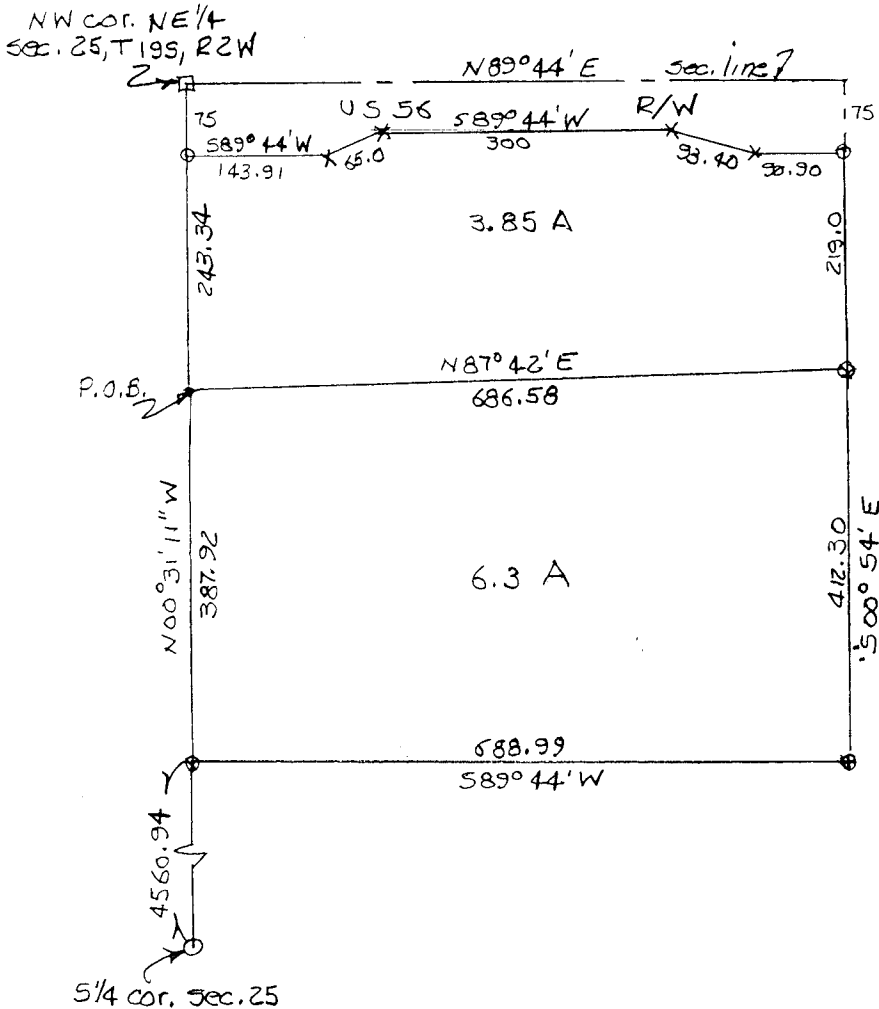

scale 1" = 200'  
 Bearings based on K.D.O.T  
 R/W deeds.

## Legend

- ⊙ = 1/2" rebar with ID cap (found)
- ⊗ = 1/2" rebar with ID cap (set)
- ⊠ = 5/8" rebar (found)
- x = 4"x4" conc. R/W marker

**NOTE:** control for this survey taken from survey in the NE $\frac{1}{4}$  sec. 25, T 19S, R 2W recorded Misc Bk 300 pages 138 & 139 dated April 25, 1996 in the office of the Register of Deeds of McPherson County.

RECEIVED

APR 25 2000