

A SURVEY OF ATRACT OF LAND
IN THE NE¹/₄, SECTION, 25,
T19S-R2W
MC PHERSON, KANSAS

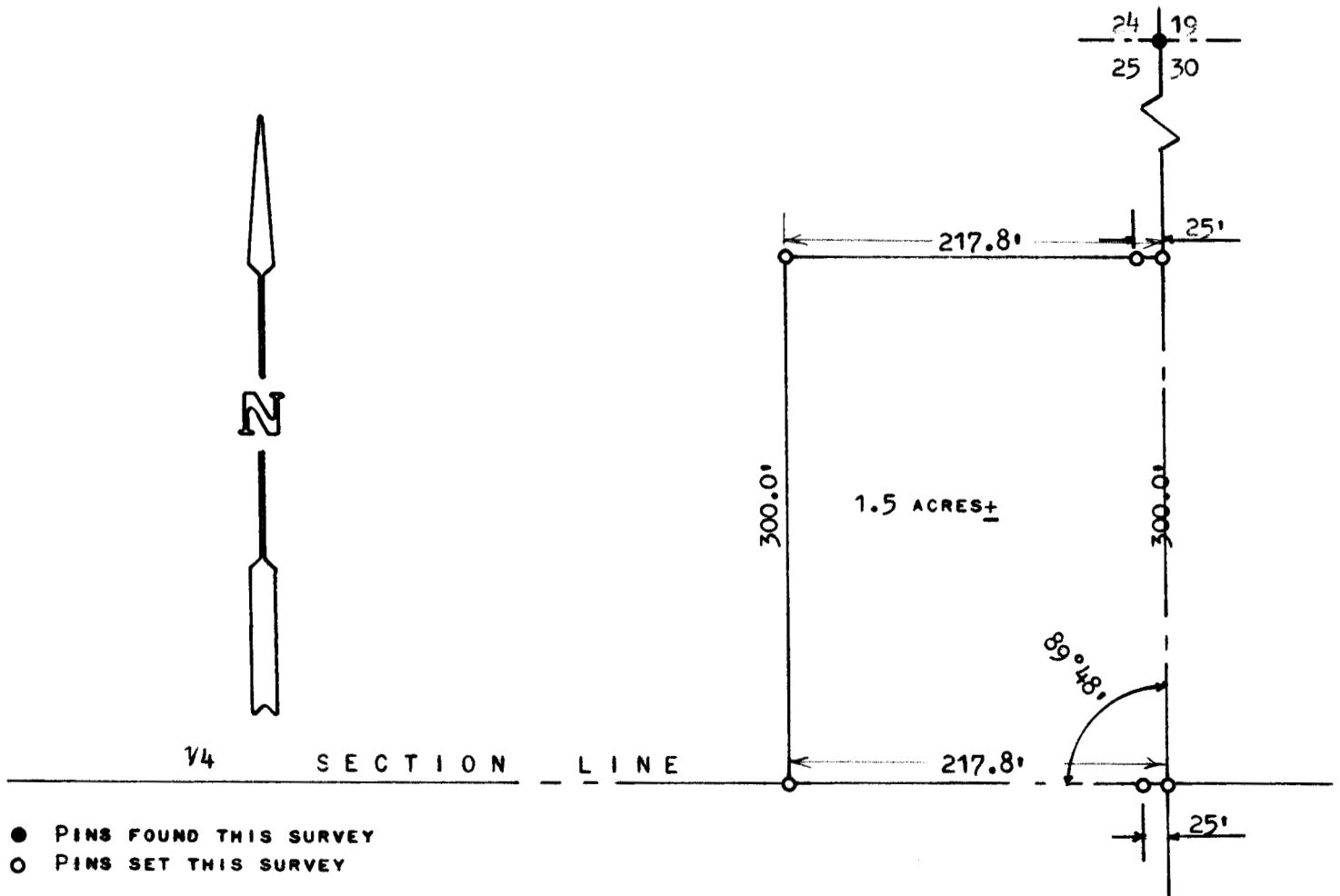

STATE OF KANSAS)
COUNTY OF MC PHERSON) SS

I, MELVIN FERGUSON, COUNTY ENGINEER OF MCPHERSON, KANSAS DO HEREBY CERTIFY THAT UNDER MY SUPERVISION A SURVEY WAS MADE IN THE NE¹/₄, SECTION 25, T19S-R2W, OF THE 6TH P.M. AND DESCRIBED AS FOLLOWS:

BEGINNING AT THE SE CORNER OF SAID NE ¹/₄, SECTION 25, T19S-R2W, THENCE WEST ALONG THE ¹/₄ SECTION LINE 217.8 FEET, THENCE NORTH PARALLEL TO THE SECTION LINE 300.0', THENCE EAST PARALLEL TO THE ¹/₄ SECTION LINE 217.8 FEET, THENCE SOUTH ALONG SECTION LINE 300.0 FEET TO POINT OF BEGINNING.

SAID TRACT CONTAINS 1.5 ACRES MORE OR LESS AND THE ACCOMPANYING PLAT IS A TRUE EXHIBIT OF SAID SURVEY AS FAR AS IT IS KNOWN TO ME.

SURVEY CALLED FOR BY HOWARD BECKER

SIGNED THIS 17th DAY OF JULY, 1974

Melvin Ferguson
MELVIN FERGUSON
COUNTY ENGINEER
MCPHERSON, KANSAS

MELVIN V. FERGUSON
LICENSED
6772
KANSAS
PROFESSIONAL ENGINEER