

Found Rankin 5/8" Bar  
per Survey 8/08/1973  
at Fence Line E-W

- Set 1/2" Bar with Thrower ID Cap
- △ Government Monument
- C - Calculated
- M-Measured

Melanie L. Thrower, P.E., L.S.  
P.O. Box 662  
McPherson, KS 67460  
(620)241-0950 FAX 241-5086

Client: Action Realty  
910 E. Hulse  
McPherson, KS

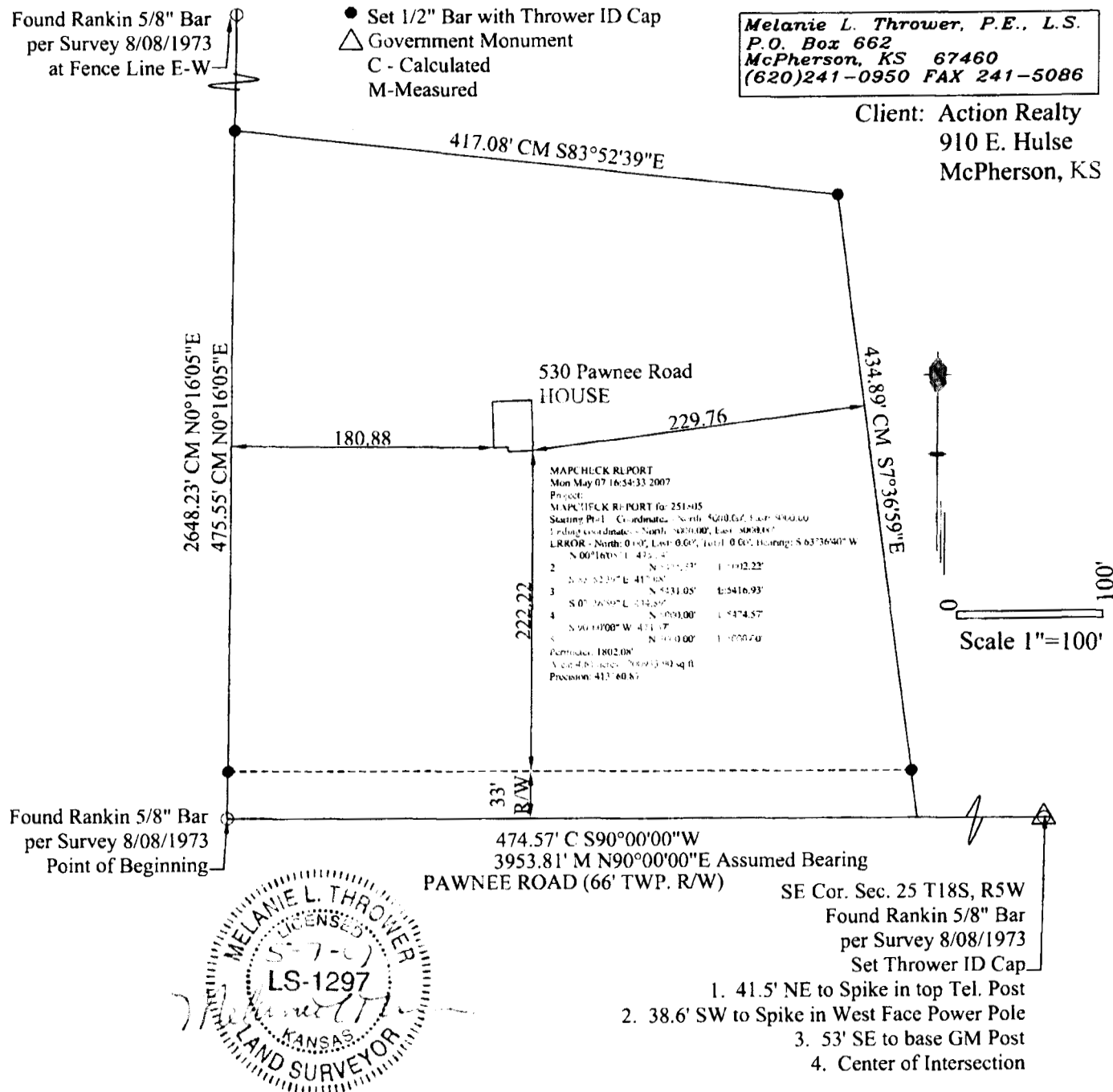

I hereby certify this plat to be true, correct and complete representation of the property described below and as surveyed under my direct supervision on May 5, 2007.

Part of the East Half of the Southwest Quarter (E1/2SW1/4) of Section 25, Township 18 South, Range 5 West of the 6th P.M. in McPherson County, Kansas described as follows: Beginning at the Southwest corner of said E1/2SW1/4 Section 25 being a 5/8" bar; thence along the west line of said E1/2SW1/4 N0°16'05"E, 475.55'; thence S83°52'39"E, 417.08'; thence S7°36'59"E, 434.89' to the south line of Section 25; thence S90°00'00"W, 474.57' to the point of beginning containing 4.61 acres more or less.

1. Section corner references were filed with the Kansas Historical Society.
2. No Title Research was provided.