



Garber Surveying Service, P.A.

217 East 1st, Suite 16 Hutchinson, KS 67501

Proj. No. G86-250

SURVEY FOR: Robert Bergstrom

DESCRIPTION: A tract of land in the Southeast Quarter of Section 25, Township 18 South, Range 4 West of the 6th Principal Meridian, McPherson County, Kansas, as described on the attached sheet.

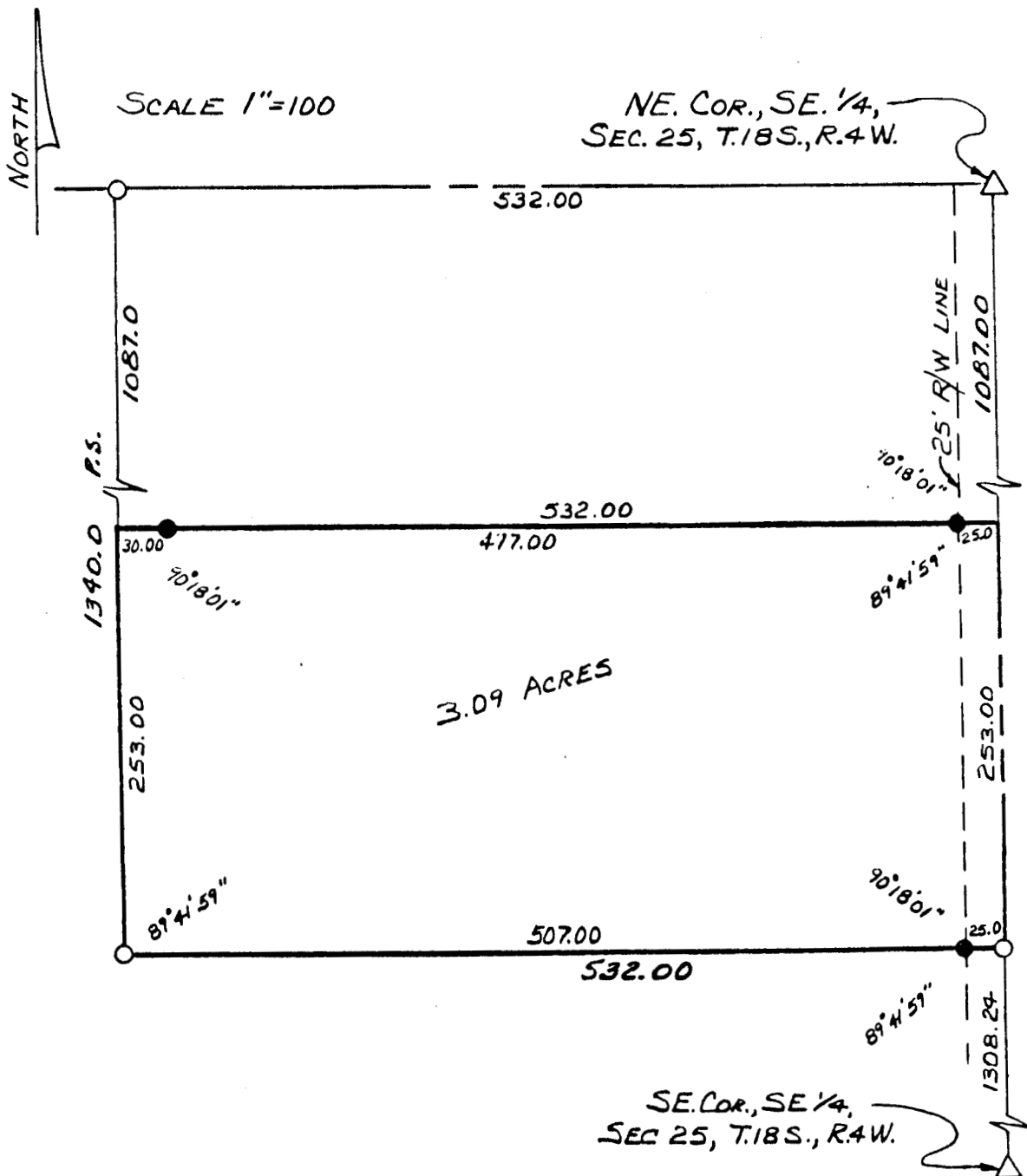

SURVEYOR'S CERTIFICATE:

I hereby certify this plat to be a true, correct and complete representation of the property described above and on the attached sheet as surveyed under my supervision, this 7th of May, 1986.

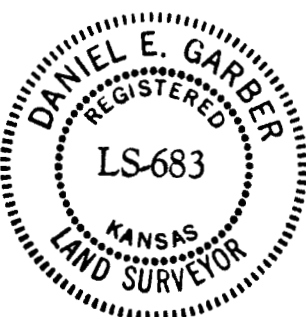

Daniel E. Garber
Daniel E. Garber RLS #683