

A SURVEY OF A TRACT OF LAND IN THE
SE1/4, SECTION 25, T18S, R3W
MCIPHERSON COUNTY, KANSAS

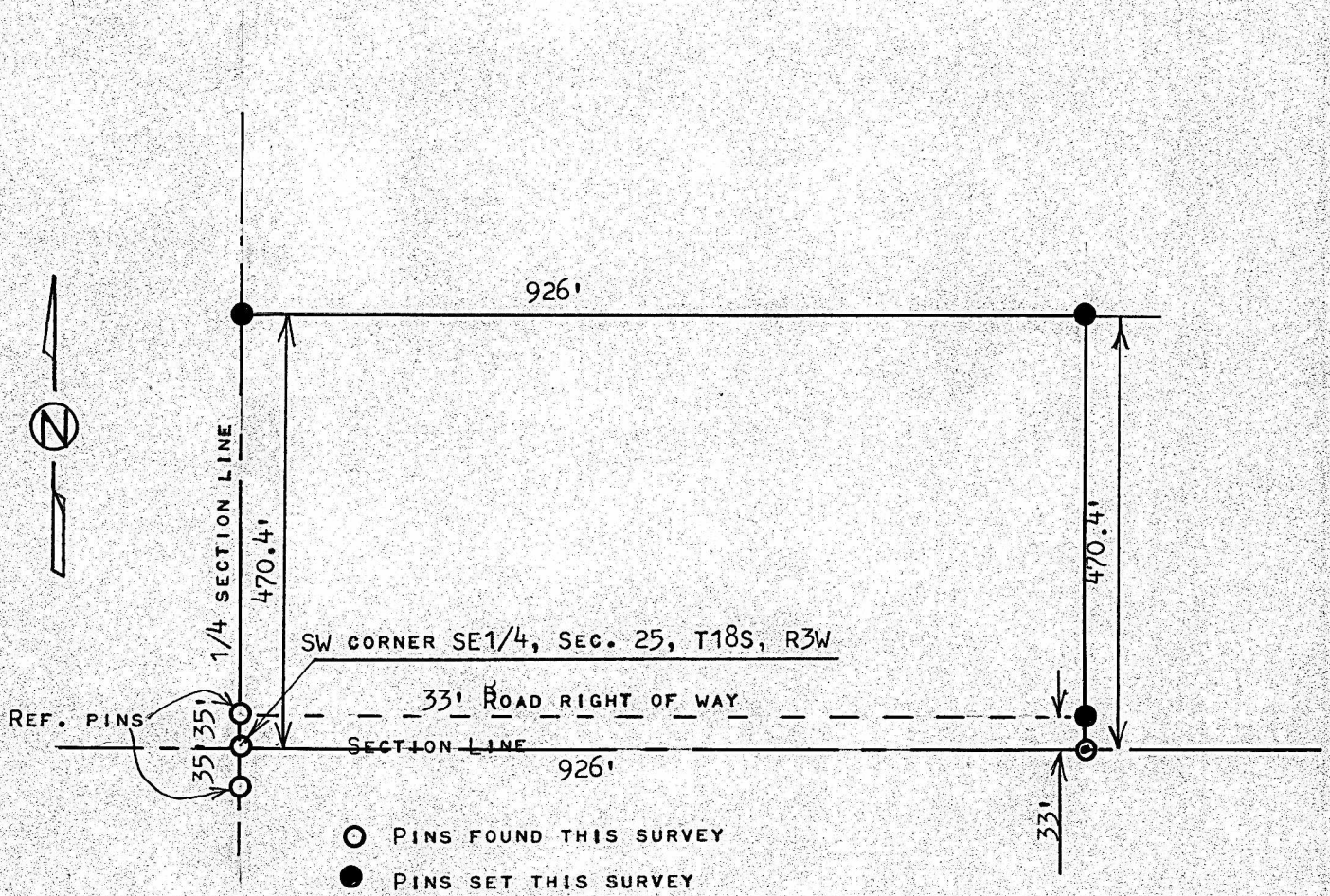

STATE OF KANSAS)
COUNTY OF MCIPHERSON) SS

I, MELVIN FERGUSON, PROFESSIONAL ENGINEER OF THE STATE OF KANSAS DO HEREBY CERTIFY THAT UNDER MY SUPERVISION A SURVEY WAS MADE IN THE SE1/4, SECTION 25, T18S, R3W OF THE 6TH P.M. AND DESCRIBED AS FOLLOWS;

BEGINNING AT THE SOUTHWEST CORNER OF THE SE1/4, SECTION 25, T18S, R3W; THENCE EAST ON SECTION LINE 926 FEET; THENCE NORTH PARALLEL WITH 1/4 SECTION LINE 470.4 FEET; THENCE WEST TO 1/4 SECTION LINE 926 FEET; THENCE SOUTH 470.4 FEET TO PLACE OF BEGINNING, SAID TRACT OF LAND CONTAINS 10.0 ACRES MORE OR LESS, AND THAT THE ACCOMPANYING PLAT IS A TRUE EXHIBIT OF SAID SURVEY AS FAR AS IT IS KNOWN TO ME.

SURVEY CALLED FOR BY ROLANDER REXL EST.

SIGNED THIS 11th DAY OF APRIL, 1978

Melvin Ferguson
MELVIN FERGUSON
PROFESSIONAL ENGINEER
MCIPHERSON

