

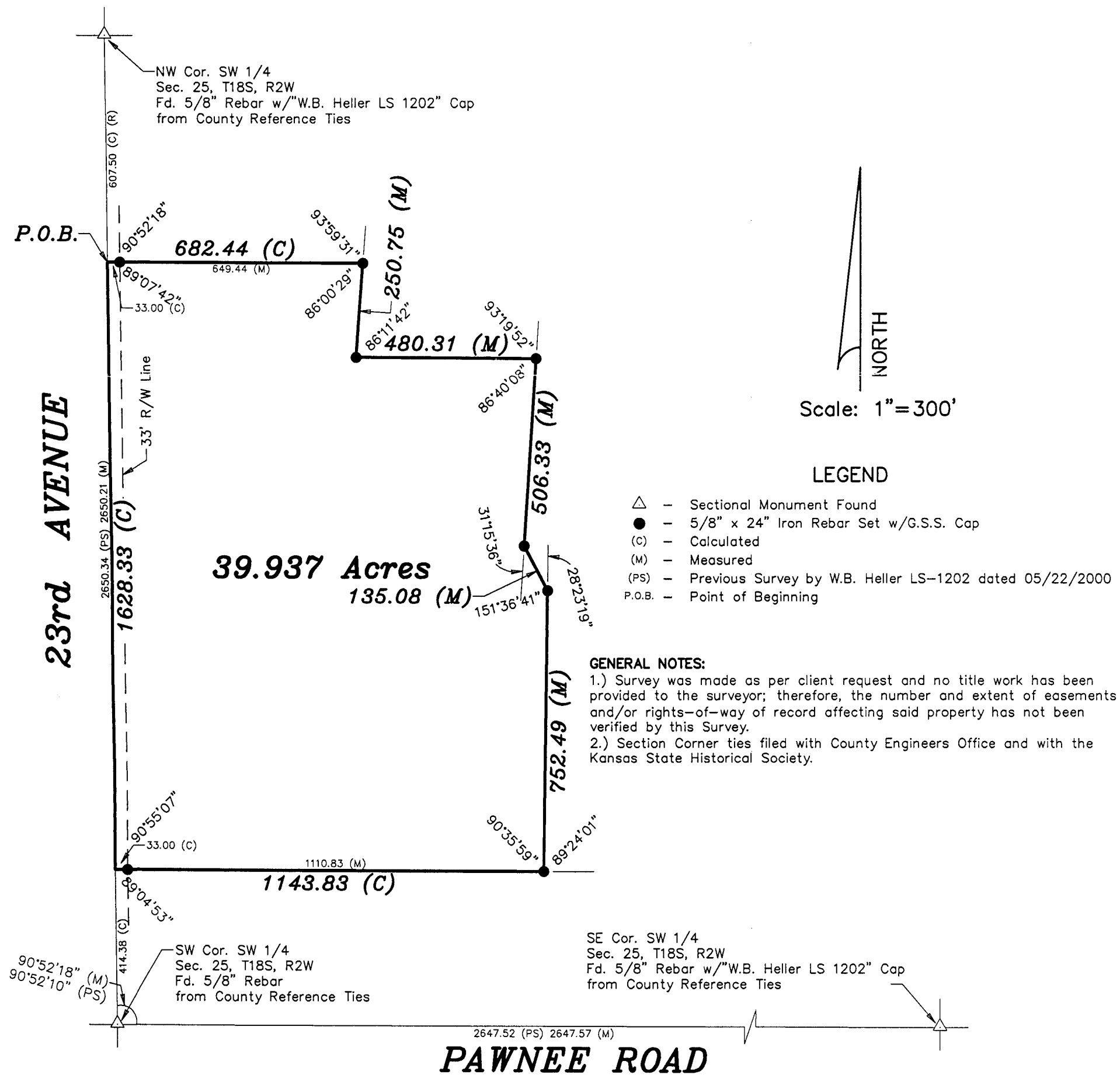

**SURVEY FOR:** LOWELL FLORY

**DESCRIPTION:** A portion of the Southwest Quarter of Section 25, Township 18 South, Range 2 West of the 6th Principal Meridian, McPherson County, Kansas described as follows:

Commencing at the Northwest corner of said Southwest Quarter; thence South along the West line of said Southwest Quarter 607.50 feet for the point of beginning; thence with a deflection angle 89°07'42" left-East parallel with the South line of said Southwest Quarter 682.44 feet; thence with a deflection angle 93°59'31" right-South 250.75 feet; thence with a deflection angle 93°48'18" left-East 480.31 feet; thence with a deflection angle 93°19'52" right-South 506.33 feet; thence with a deflection angle 31°15'36" left-Southeast 135.08 feet; thence with a deflection angle 28°23'19" right-South 752.49 feet; thence with a deflection angle 89°24'01" right-West 1143.83 feet to the West line of said Southwest Quarter; thence with a deflection angle 89°04'53" right-North along the West line of said Southwest Quarter 1628.33 feet to the point of beginning, containing 39.937 Acres, subject to a road right-of-way easement across the West 33.00 feet thereof and any other easements of record.



**DATE OF FIELD WORK:** July 12, 2006

**SURVEYOR'S CERTIFICATE:**

I hereby certify this plat to be a true, correct and complete representation of the property described above as surveyed and shown under my supervision.  
Dated: July 27, 2006