

264-97.35

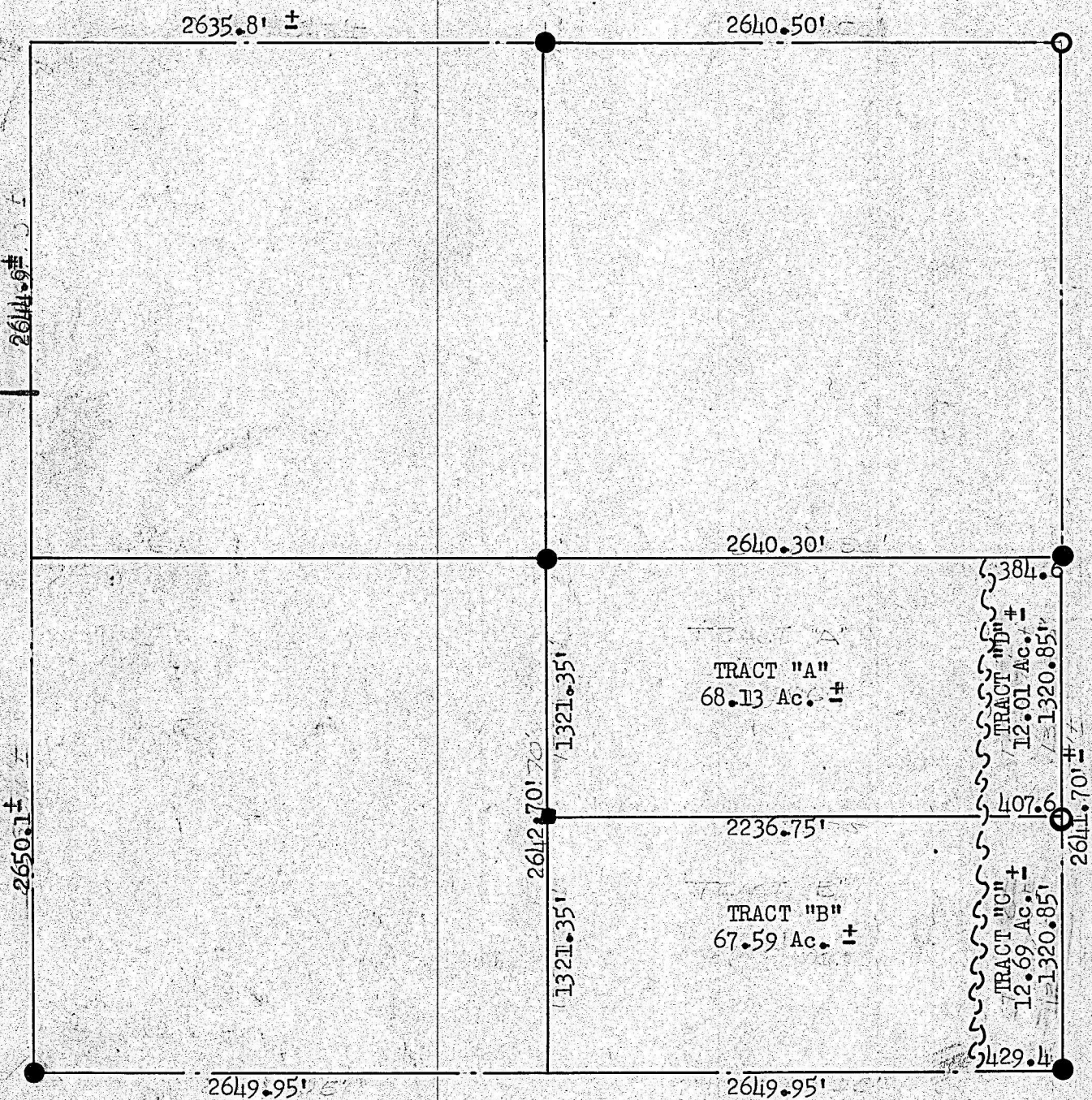

- | | |
|---|------------|
| ● | STONE |
| ○ | IRON PIN |
| ■ | WOODEN HUB |

State of Kansas) ss
County of McPherson)

I, Francis D. Wagner do hereby certify that I did cause to be done on the 8th day of July 1955 a survey determining tracts of land in the SE Quarter of Sec 25 T-18S R2W and that the accompanying plat is a true exhibit of said survey.

July 8, 1955

County Engineer

MICROFILM