

Main Office
2908 North Plum Street
Hutchinson, KS 67502
Office: (620) 665-7032
Fax: (620) 663-7401



Garber Surveying Service, P.A.

Branch Offices
Manhattan 785-320-4810
McPherson 620-241-4441
Newton 316-283-5053
Salina 785-404-6302
Wichita 316-260-9933

SURVEY FOR: ALISON MARY KAY

Project No. G2024-293

DESCRIPTION OF RECORD: (Bk. 643, Pg. 5255)

An undivided one-half (1/2) interest in a tract in the Southeast corner of the Southeast Quarter (SE 1/4) of Section Twenty-five (25), Township Seventeen (17) South, Range Four (4) West of the Sixth Principal Meridian, described as follows: Beginning at the Southeast corner of said Section 25, thence West 264 feet; thence North 660 feet; thence East 264 feet; thence South 660 feet to the point of beginning, McPherson County, Kansas

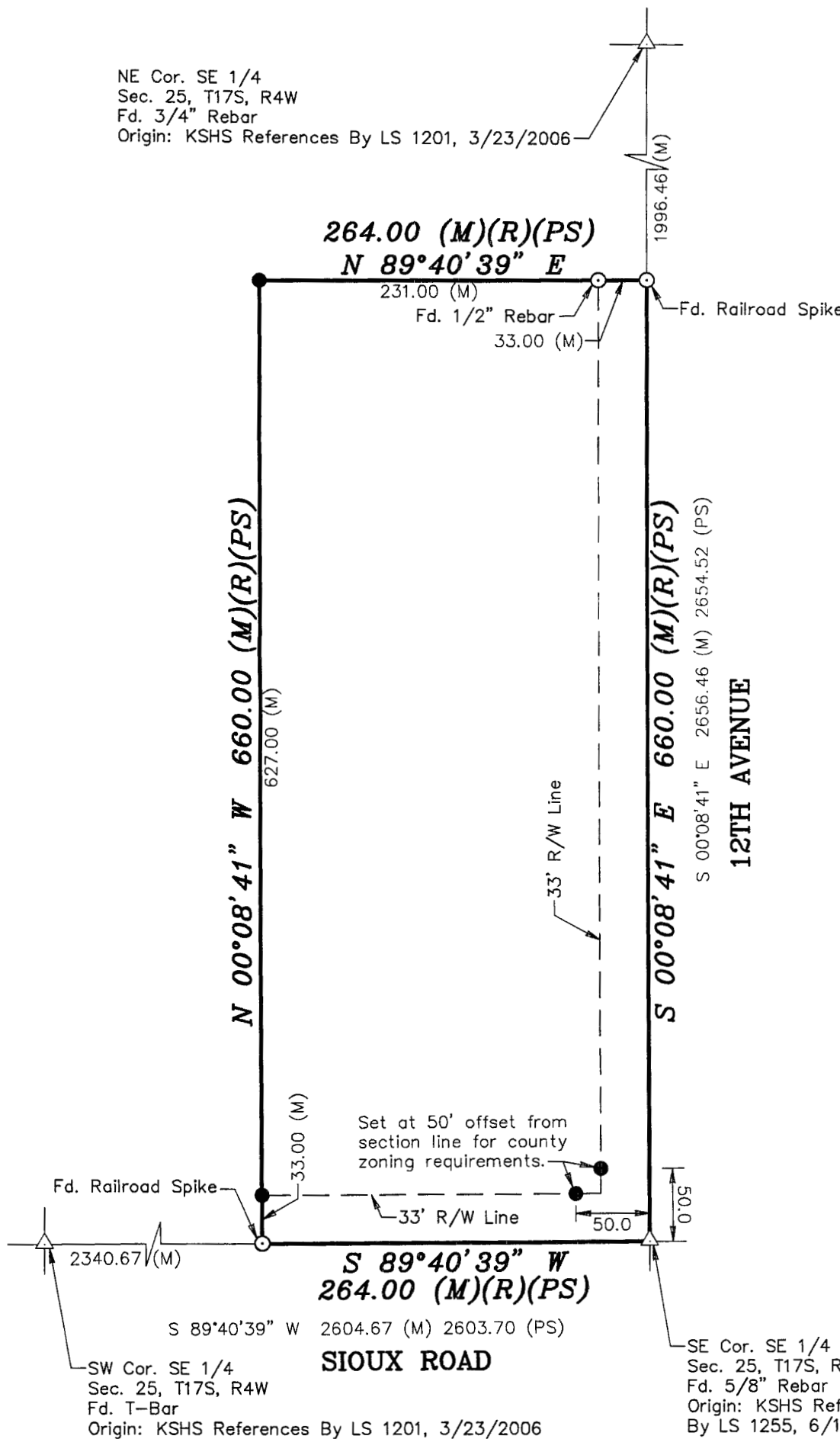

Scale: 1" = 100'
BASIS OF BEARING
= NAD 83 KANSAS
SOUTH ZONE

LEGEND

- △ - Sectional Monument Found
- - Survey Monument Found
- - 5/8" x 24" Iron Rebar Set w/GSS CLS 52 Cap
- (M) - Measured
- (PS) - Previous Survey By Francis D Wagner, 10/3/1959
- (R) - Record measurement

SURVEYOR'S NOTES:

- Survey was made as per client request and no title work has been provided to the surveyor; therefore, the number and extent of easements and/or rights-of-way of record affecting said property has not been verified by this Survey.
- All measurements are in US Survey Feet.
- Origin of found monuments uncertain unless noted.

DATE OF FIELD WORK: April 9, 2024

SURVEYOR'S CERTIFICATE:

I hereby certify this plat to be a true, correct and complete representation of the property described above as surveyed under my supervision.
Dated: May 1, 2024

Nicholas D. Schmidt, PS #1492