

CERTIFICATE OF SURVEY

FORGY — ALLEN
REGISTERED LAND SURVEYORS
431 N. 13th SALINA, KANSAS

DESCRIPTION: A tract of land located in the Northwest Quarter (NW 1/4), Section Twenty-five (25), Township Seventeen South (T17S), Range Five West (R5W) of the Sixth Principal Meridian in McPherson County, Kansas, more particularly described as follows:

Commencing at the Northeast corner of the Northwest Quarter of said Section 25 with an assumed bearing of N89°32'W along the North line of said Section 25 a distance of 1548.88 feet to the Point of Beginning;
Thence continuing on the same bearing of N89°32'W a distance of 437.81 feet;
Thence S0°28'W a distance of 221.92 feet;
Thence S89°32'E a distance of 437.81 feet;
Thence N0°28'E a distance of 221.92 feet back to the Point of Beginning.

The above tract of land contains 2.23 acres more or less.

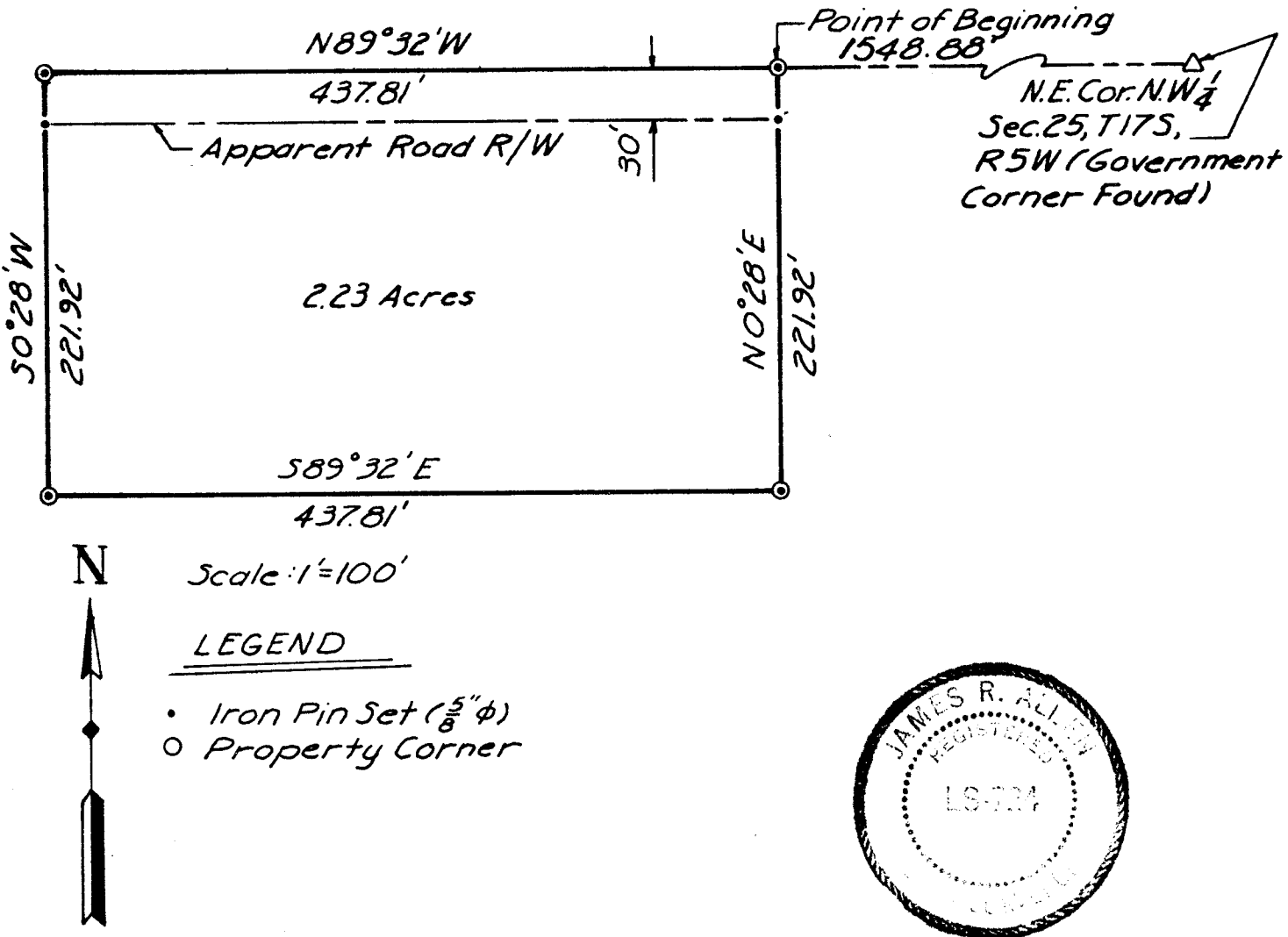

ORDERED: Austin Ellwood

I HEREBY CERTIFY THAT THIS IS A TRUE AND ACCURATE PLAT OF THE ABOVE DESCRIBED PROPERTY.

James R. Allen

SURVEYOR

7-3-79

DATE