

A SURVEY IN THE SE¹/₄
SECTION 25-T17S-R4W

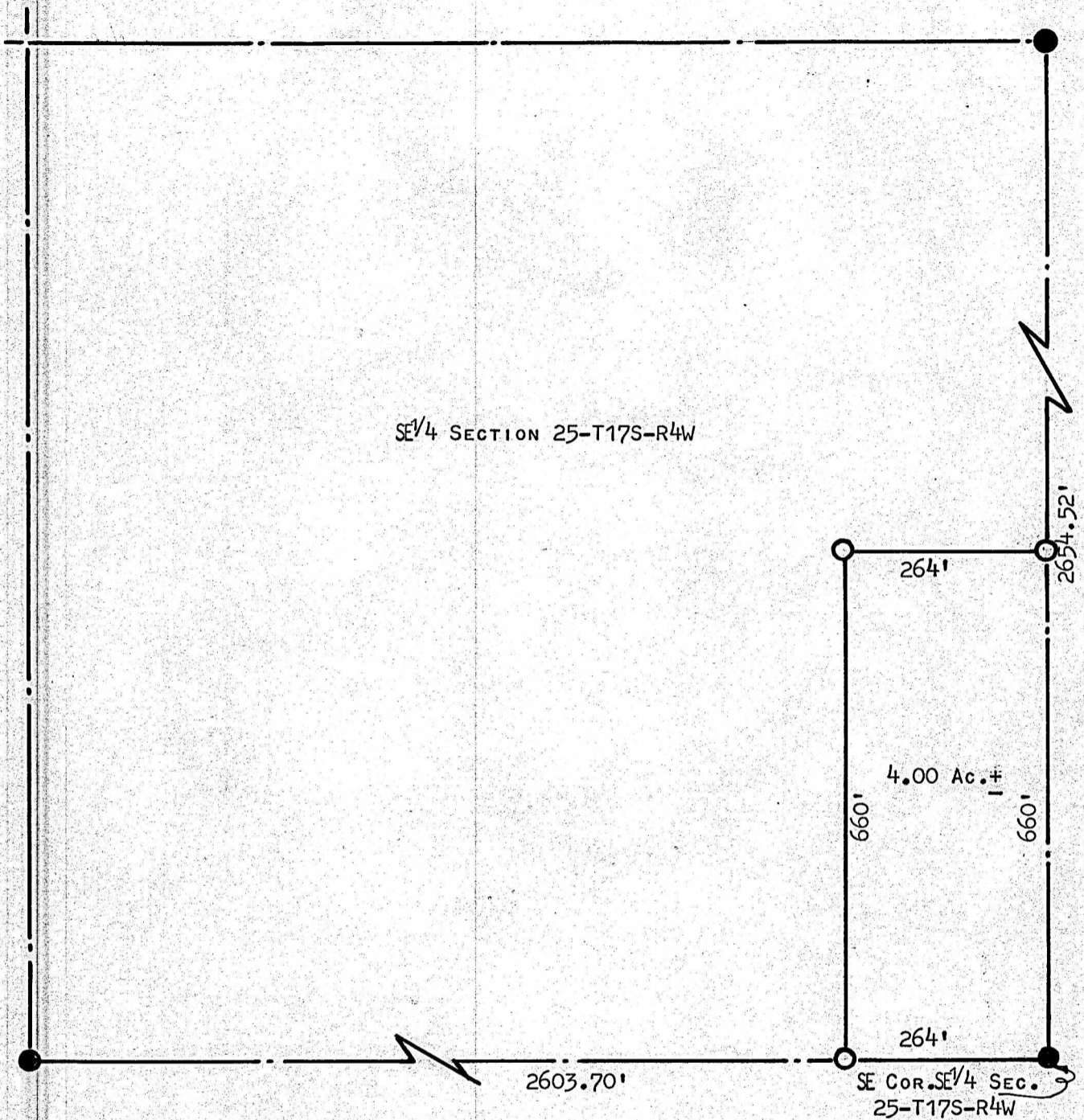

- GOVERNMENT PINS FOUND THIS SURVEY
- PINS PLACED THIS SURVEY

I, FRANCIS D. WAGNER, COUNTY ENGINEER OF McPHERSON COUNTY, DO HEREBY CERTIFY THAT I DID CAUSE TO BE DONE ON THE 3RD DAY OF OCTOBER, 1959 A SURVEY OF A TRACT OF LAND IN THE SE¹/₄ SECTION 25-T17S-R4W OF THE 6TH P.M. AND DESCRIBED AS FOLLOWS:

BEGINNING AT THE SOUTHEAST CORNER OF THE SE¹/₄ SECTION 25-T17S, R4W OF THE 6TH P.M., THENCE NORTH ALONG THE SECTION LINE 660' FEET, THENCE WEST PARALLEL TO THE SOUTH SECTION LINE 264' FEET, THENCE SOUTH PARALLEL TO THE EAST SECTION LINE 660' FEET, THENCE EAST ALONG THE SECTION LINE 264' FEET, SAID TRACT OF LAND CONTAINS 4.00 ACRES MORE OR LESS, * TO THE PLACE OF BEGINNING

AND THAT THE ACCOMPANYING PLAT IS A TRUE EXHIBIT OF SAID SURVEY.

Francis D. Wagner
FRANCIS D. WAGNER
COUNTY ENGINEER
McPHERSON, KANSAS

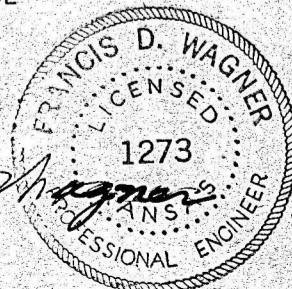

3RD OCTOBER, 1959

MICROFILM