

CERTIFICATE OF SURVEY

FORGY — ALLEN
REGISTERED LAND SURVEYORS
431 N. 13th SALINA, KANSAS

DESCRIPTION: Part of the N 1/2 of the NE 1/4 of Section 25, Township 17 South, Range 3 West of the 6th Principal Meridian in McPherson County, Kansas, more particularly described as follows:

Commencing at the NE corner of said Section 25;
Thence West along the North line of Section 25 on an assumed bearing of N89°53'W a distance of 515.9 feet to the Point of Beginning;
Thence continuing along said North line N89°53'W a distance of 2130.4 feet to the NW corner of said NE 1/4;
Thence S0°00'W along the West line of said NE 1/4 a distance of 1316.6 feet;
Thence S89°56'E a distance of 2646.5 feet;
Thence N0°00'30"W along the East line of said NE 1/4 a distance of 525.4 feet;
Thence N89°53'W a distance of 515.9 feet;
Thence N0°00'30"W a distance of 789.0 feet back to the Point of Beginning.

The above described tract of land contains 70.6 acres more or less and is subject to road right-of-way.

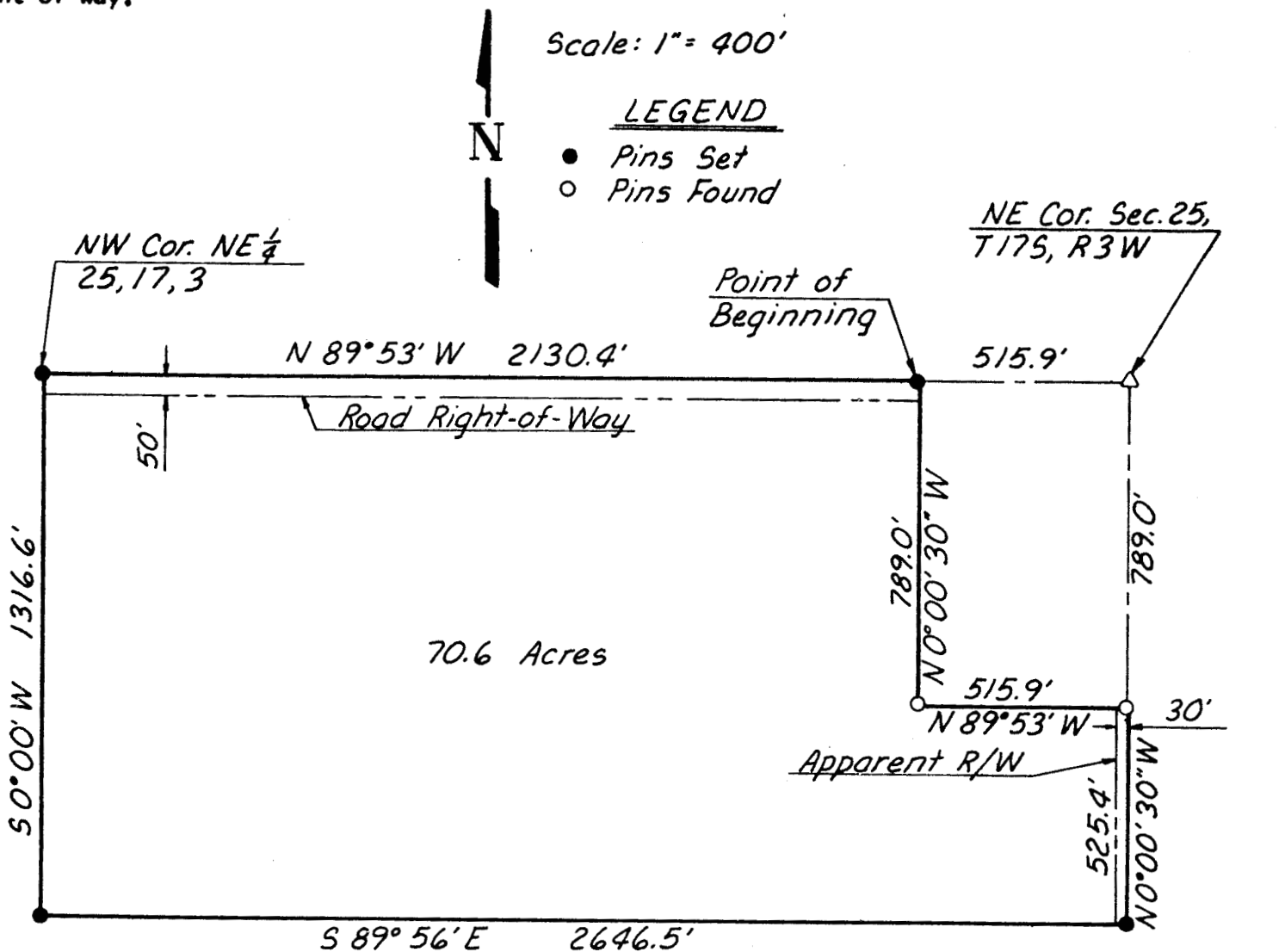

ORDERED: *Malm Real Estate*

I HEREBY CERTIFY THAT THIS IS A TRUE AND ACCURATE PLAT OF THE ABOVE DESCRIBED PROPERTY.

Galen L. Forgy
SURVEYOR

3-14-79
DATE

MICROFILM