

# CERTIFICATE OF SURVEY

**FORGY — ALLEN**  
**REGISTERED LAND SURVEYORS**  
**431 N. 13th SALINA, KANSAS**

**DESCRIPTION:** The South 1/2 of the NE 1/4 of Section 25, Township 17 South, Range 3 West of the 6th Principal Meridian in McPherson County, Kansas, more particularly described as follows:

Beginning at the SE corner of said NE 1/4;  
Thence North along the East line of said NE 1/4 on an assumed bearing of N0°00'30"W a distance of 1314.4 feet;  
Thence N89°56'W a distance of 2646.5 feet;  
Thence S0°00'W along the West line of said NE 1/4 a distance of 1316.6 feet to the SW corner thereof;  
Thence S89°58'30"E along the South line of said NE 1/4 a distance of 2646.6 feet back to the Point of Beginning.

The above described tract of land contains 79.9 acres more or less and is subject to road right-of-way.



Scale: 1" = 400'

## LEGEND

• Pins Set

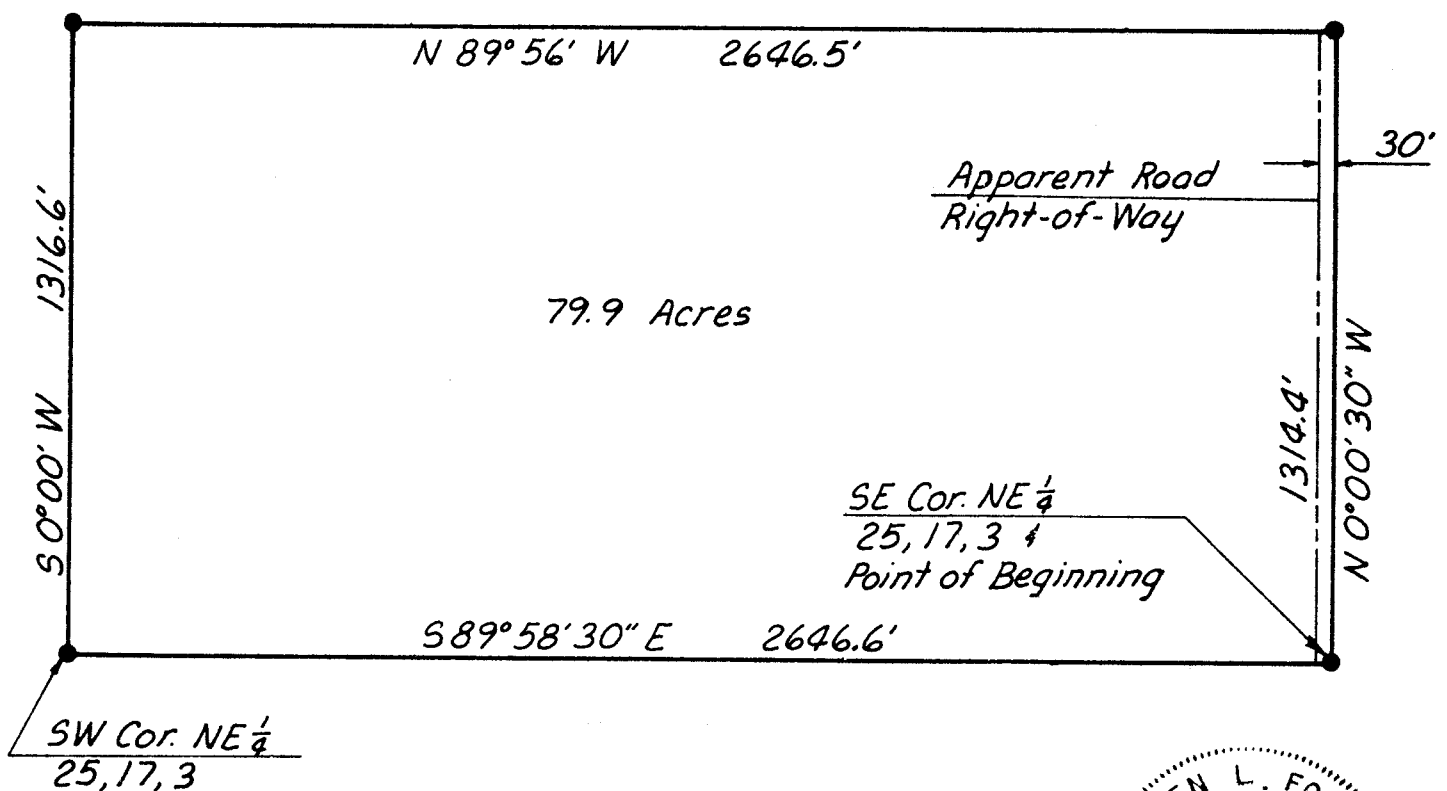

ORDERED: *Malm Real Estate*

I HEREBY CERTIFY THAT THIS IS A TRUE AND ACCURATE PLAT OF THE ABOVE DESCRIBED PROPERTY.

MICROFILM  
REPRODUCTION

*Galen L. Forgy*  
SURVEYOR

3-14-79

DATE