

A SURVEY OF A TRACT OF LAND IN THE
NE1/4, SECTION 25, T17S, R3W
MCIPHERSON COUNTY, KANSAS

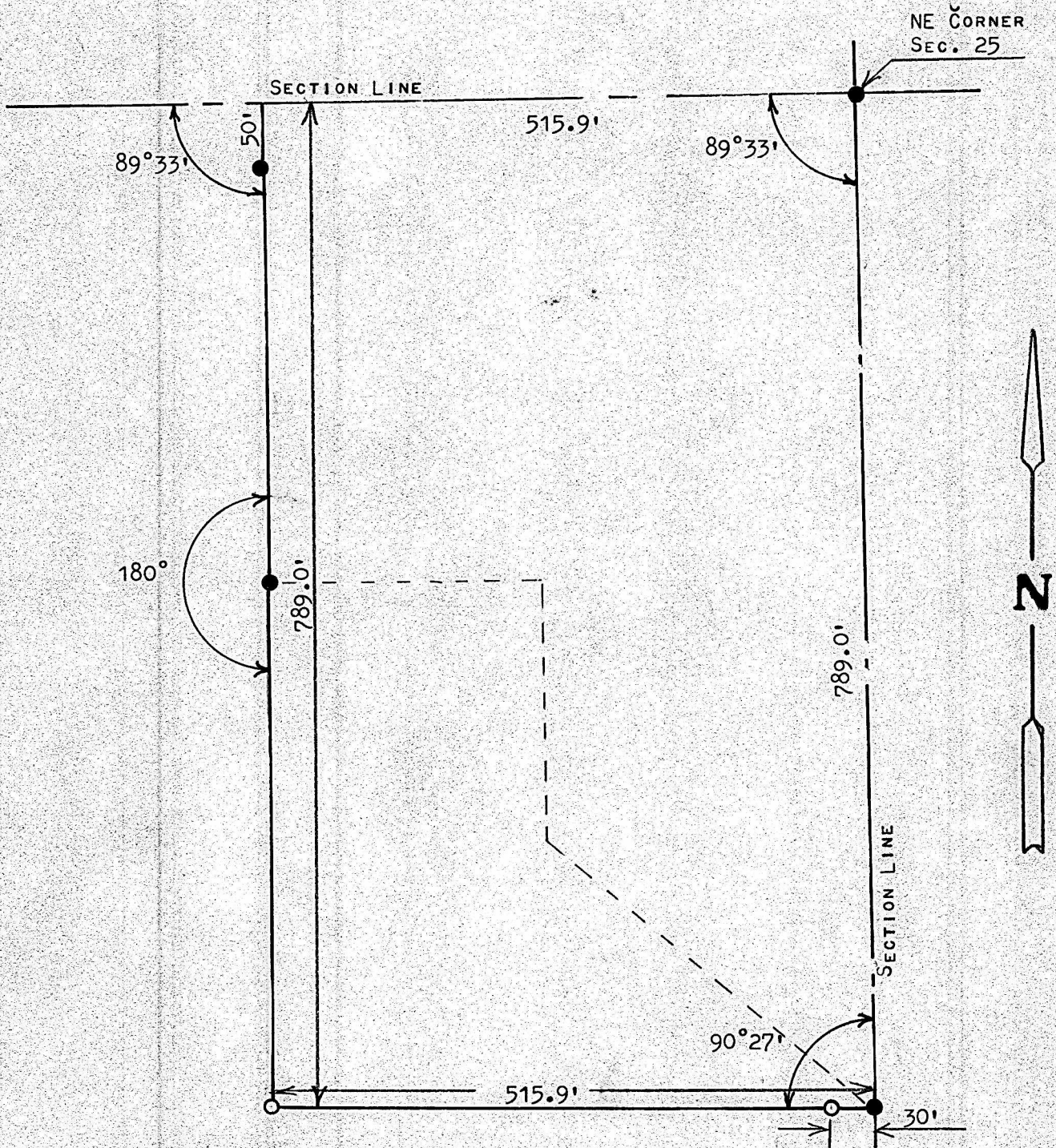

- PINS FOUND THIS SURVEY
- PINS SET THIS SURVEY

STATE OF KANSAS)
COUNTY OF MCIPHERSON) SS

I, MELVIN FERGUSON, PROFESSIONAL ENGINEER OF THE STATE OF KANSAS DO HEREBY CERTIFY THAT UNDER MY SUPERVISION A SURVEY WAS MADE OF A TRACT OF LAND IN THE NE1/4, SECTION 25, T17S, R3W OF THE 6TH P.M. AND DESCRIBED AS FOLLOWS;
BEGINNING AT THE NE CORNER OF THE NE1/4 OF SAID SECTION 25, T17S, R3W,; THENCE WEST ON SECTION LINE 515.9 FEET; THENCE SOUTH PARALLEL WITH SECTION LINE 789.0 FEET; THENCE EAST TO SECTION LINE 515.9 FEET; THENCE NORTH ON SECTION LINE 789.0 FEET; TO THE PLACE OF BEGINNING, SAID TRACT OF LAND CONTAINS 9.3 ACRES MORE OR LESS.
AND THAT THE ABOVE PLAT IS A TRUE EXHIBIT OF SAID SURVEY AS FAR AS IT IS KNOWN TO ME.

SURVEY CALLED FOR BY KENT HALL

SIGNED THIS 22nd DAY OF APRIL, 1975
MELVIN FERGUSON
PROFESSIONAL ENGINEER
MCIPHERSON, KANSAS

