

Garber Surveying Service, P.A.

**423 West 1st Ave.
Hutchinson, Kansas 67501
Phone 620 665-7032 • FAX 620 663-7401**

**511 North Poplar Street
Newton, Kansas 67114
Phone 316 283-5053 • FAX 316 283-5073**

Project No. G2008-163

SURVEY FOR: JIM GUNN

DESCRIPTION: A tract of land in the Northeast Quarter of Section 24, Township 21 South, Range 4 West of the 6th Principal Meridian, McPherson County, Kansas, more particularly described as follows:
Commencing at the Northwest corner of the Northeast Quarter of Section 24, Township 21 South, Range 4 West of the 6th Principal Meridian; thence East along the North line of said Northeast Quarter 600.43 feet; thence departing said North line with a deflection angle 90°00'00" right-South perpendicular to the North line of said Northeast Quarter 443.22 feet for the point of beginning; thence with a deflection angle 90°00'00" left-East parallel with the North line of said Northeast Quarter 287.00 feet; thence with a deflection angle 90°00'00" right-South perpendicular to the North line of said Northeast Quarter 151.78 feet; thence with a deflection angle 90°00'00" right-West parallel with the North line of said Northeast Quarter 287.00 feet; thence with a deflection angle 90°00'00" right-North perpendicular to the North line of said Northeast Quarter 151.78 feet to the point of beginning containing 1.000 Acre in McPherson County, Kansas, subject to any easements of record.

BUCKSKIN ROAD

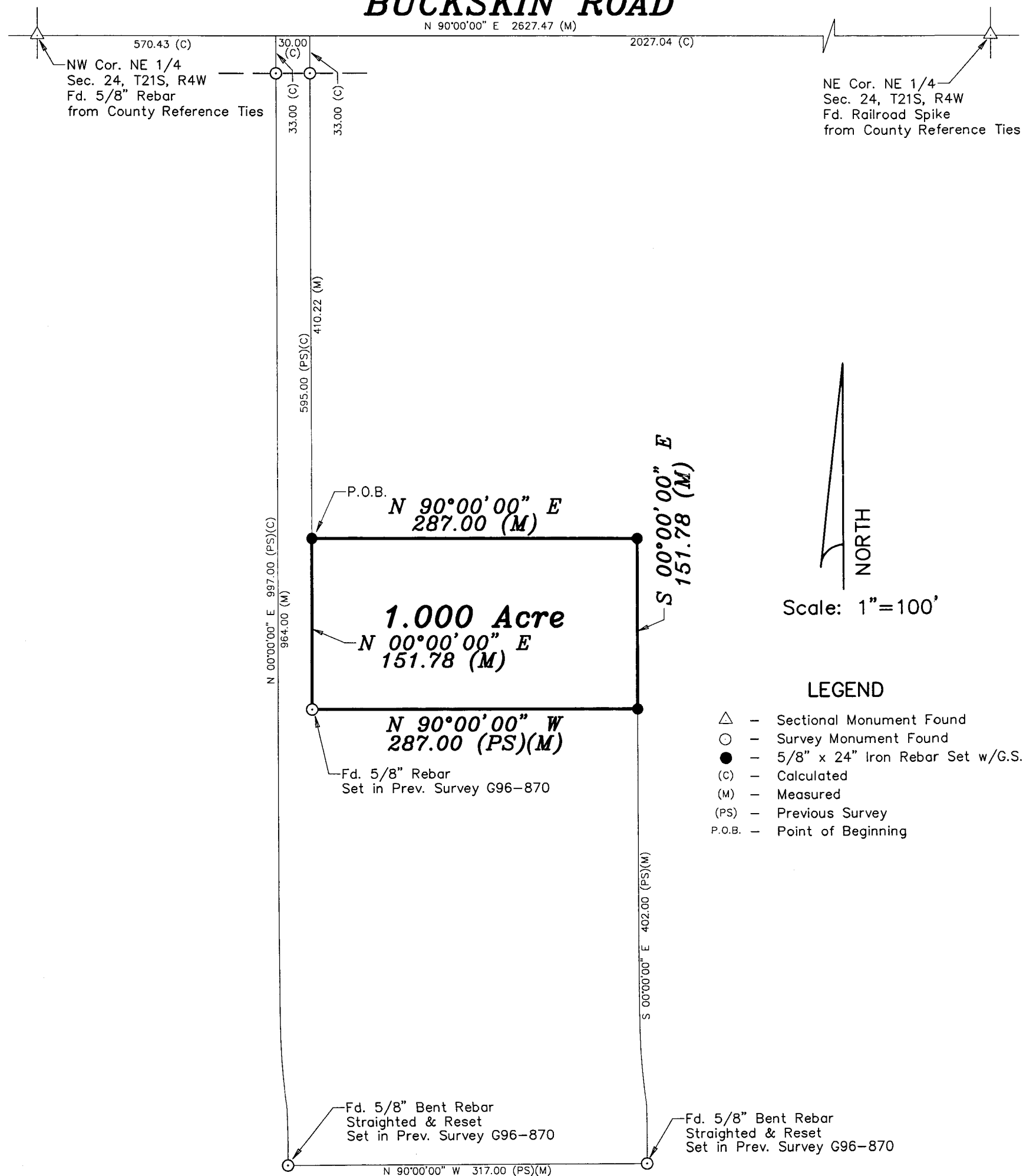

DATE OF FIELD WORK: March 11, 2008

SURVEYOR'S CERTIFICATE:

SURVEYOR'S CERTIFICATE:
I hereby certify this plat to be a true, correct and complete representation of the property described above as surveyed under my supervision.
Dated: March 25, 2008

Dated: March 25, 2008