

A SURVEY OF A TRACT OF LAND IN THE
NW1/4, SECTION 24, T21S R4W 6TH P.M.
MCPHERSON COUNTY, KANSAS

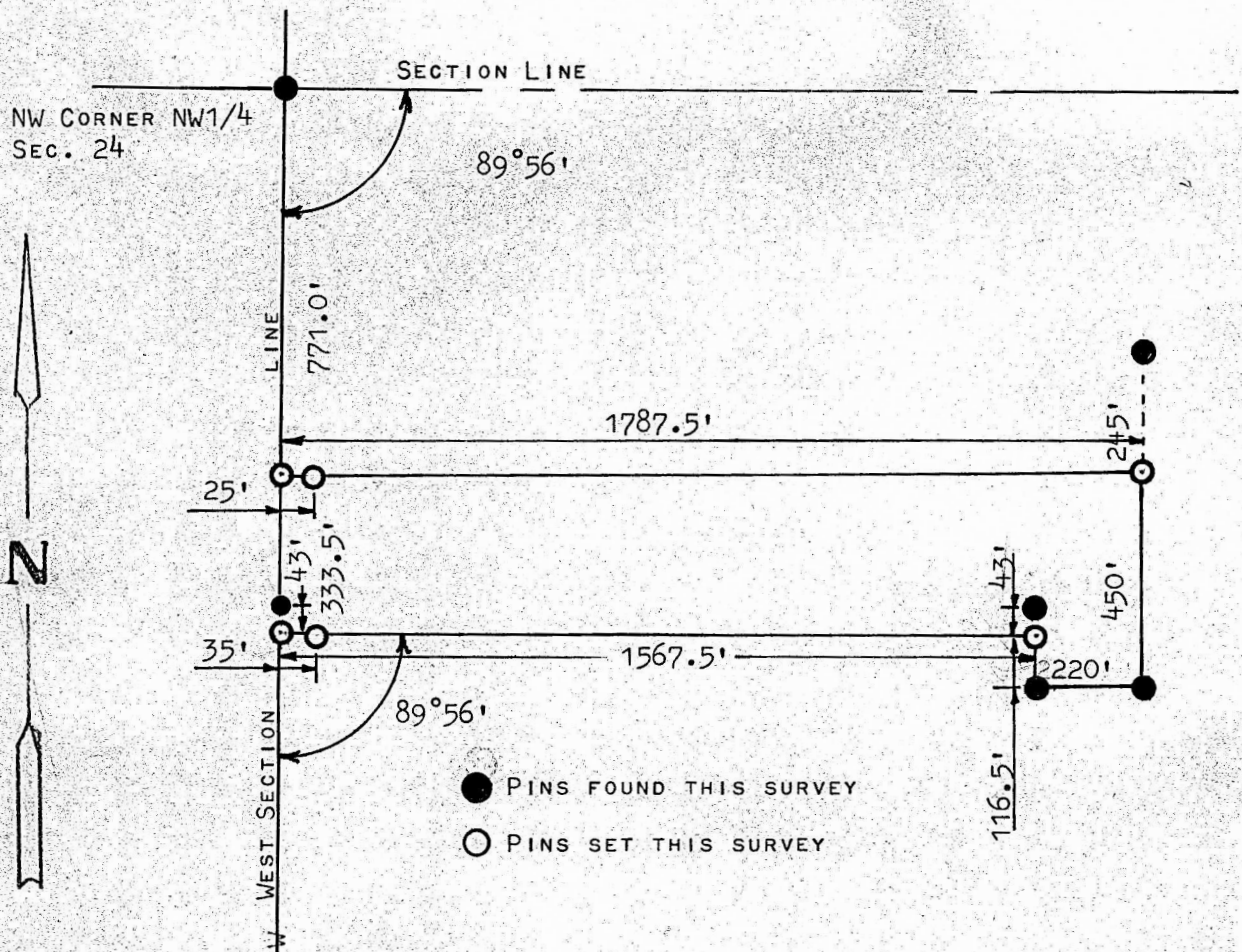

STATE OF KANSAS)
COUNTY OF MCPHERSON) SS

I, FRANCIS RANKIN, LICENSED PROFESSIONAL ENGINEER OF THE STATE OF KANSAS DO HEREBY CERTIFY THAT UNDER MY SUPERVISION A SURVEY WAS MADE OF A TRACT OF LAND IN THE NW1/4, SECTION 24, T21S, R4W OF THE 6TH P.M. AND DESCRIBED AS FOLLOWS;

BEGINNING 771.0 FEET SOUTH OF THE NW CORNER OF SAID NW1/4, SECTION 24, T21S, R4W; THENCE EAST PARALLEL WITH NORTH SECTION LINE 1787.5 FEET; THENCE SOUTH PARALLEL WITH WEST SECTION LINE 450.0 FEET; THENCE WEST 220.0 FEET; THENCE NORTH 116.5 FEET; THENCE WEST PARALLEL WITH NORTH SECTION LINE 1567.5 FEET AND TO THE SECTION LINE; THENCE NORTH ON SECTION LINE 333.5 FEET, TO PLACE OF BEGINNING, SAID TRACT OF LAND CONTAINS 14.3 ACRES MORE OR LESS, AND THAT THE ACCOMPANYING PLAT IS A TRUE EXHIBIT OF SAID SURVEY AS FAR AS IS IS KNOWN TO ME.

SURVEY CALLED FOR BY VIRGIL REGEHR

SIGNED THIS 2 DAY OF MAY, 1969

Francis Rankin
FRANCIS RANKIN
PROFESSIONAL ENGINEER
MCPHERSON, KANSAS

