

A SURVEY IN THE NW $\frac{1}{4}$  OF  
SECTION 24, T21S, R 3W  
MC PHERSON COUNTY, KANSAS

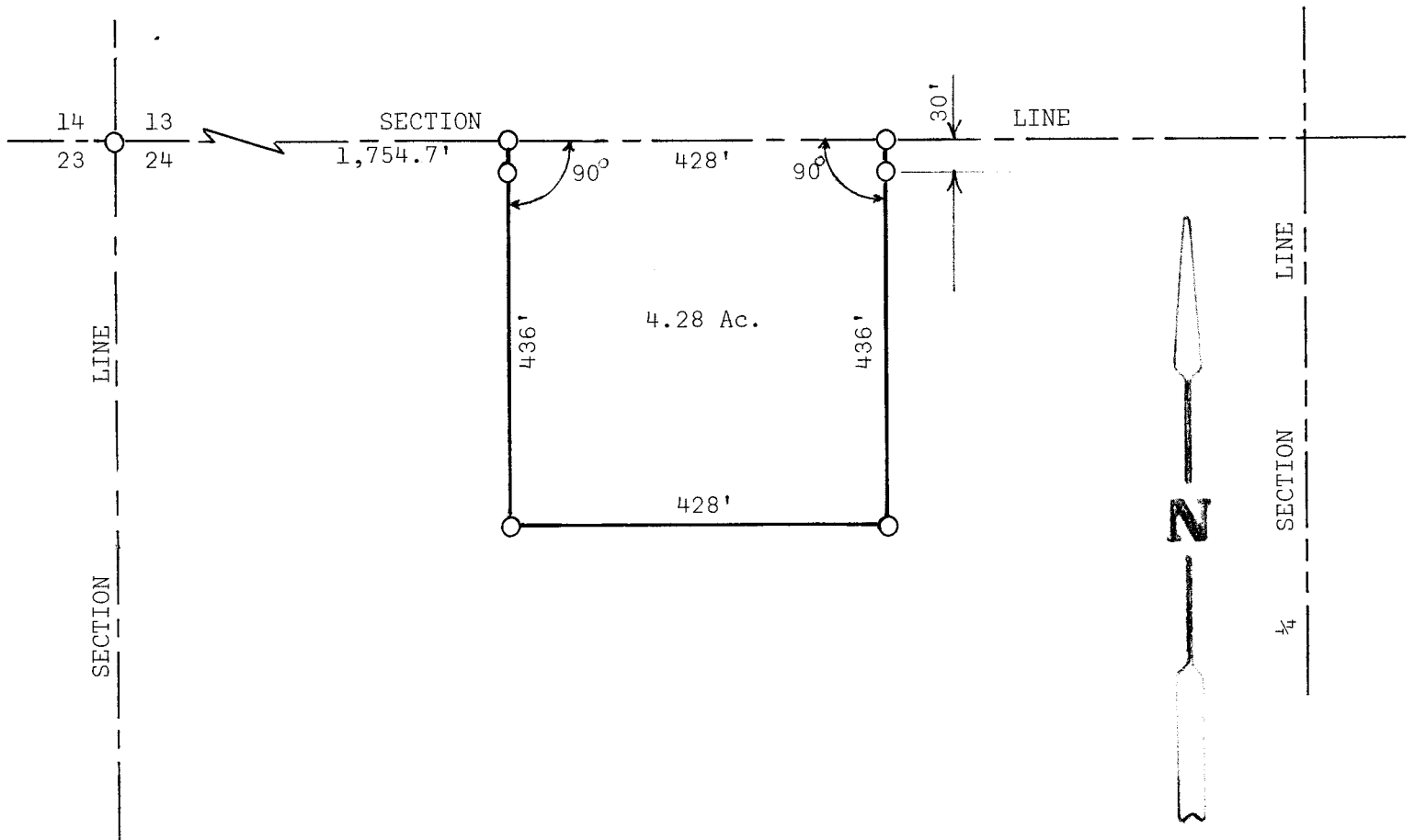

○ Pins Set this Survey

STATE OF KANSAS )  
COUNTY OF MC PHERSON) SS

I, Melvin Ferguson, County Engineer of McPherson County, Kansas, do hereby certify that under my supervision a survey was made in the NW $\frac{1}{4}$  of Section 24, T21S, R3W of the 6th P.M. and described as follows:

Commencing at the NW corner of said Section 24, T21S, R3W; thence East on Section Line 1,754.7 feet to the place of beginning; thence South 90°, 436 feet; thence East parallel to Section Line 428 feet; thence North 436 feet to Section Line; thence West 428 feet to the place of beginning. Said tract of land contains 4.28 acres more or less and I certify that the above plat is a true exhibit of said survey as far as it is known to me.

Survey called for by Emery Flickner

Signed this 13<sup>th</sup> day of December, 1974

*Melvin Ferguson*  
Melvin Ferguson, P. E.  
County Engineer  
McPherson County, Kansas

