



Garber Surveying Service, P.A.

217 East 1st, Suite 16 • Phone 316 665-7032 • FAX 316 663-7401
Hutchinson, Kansas 67501

Proj. No. G91-105

SURVEY FOR: RAY LICHTI

DESCRIPTION: A portion of the East half of the Northwest Quarter of Section 24, Township 21 South Range 3 West of the 6th Principal Meridian more particularly described on the attached sheet.

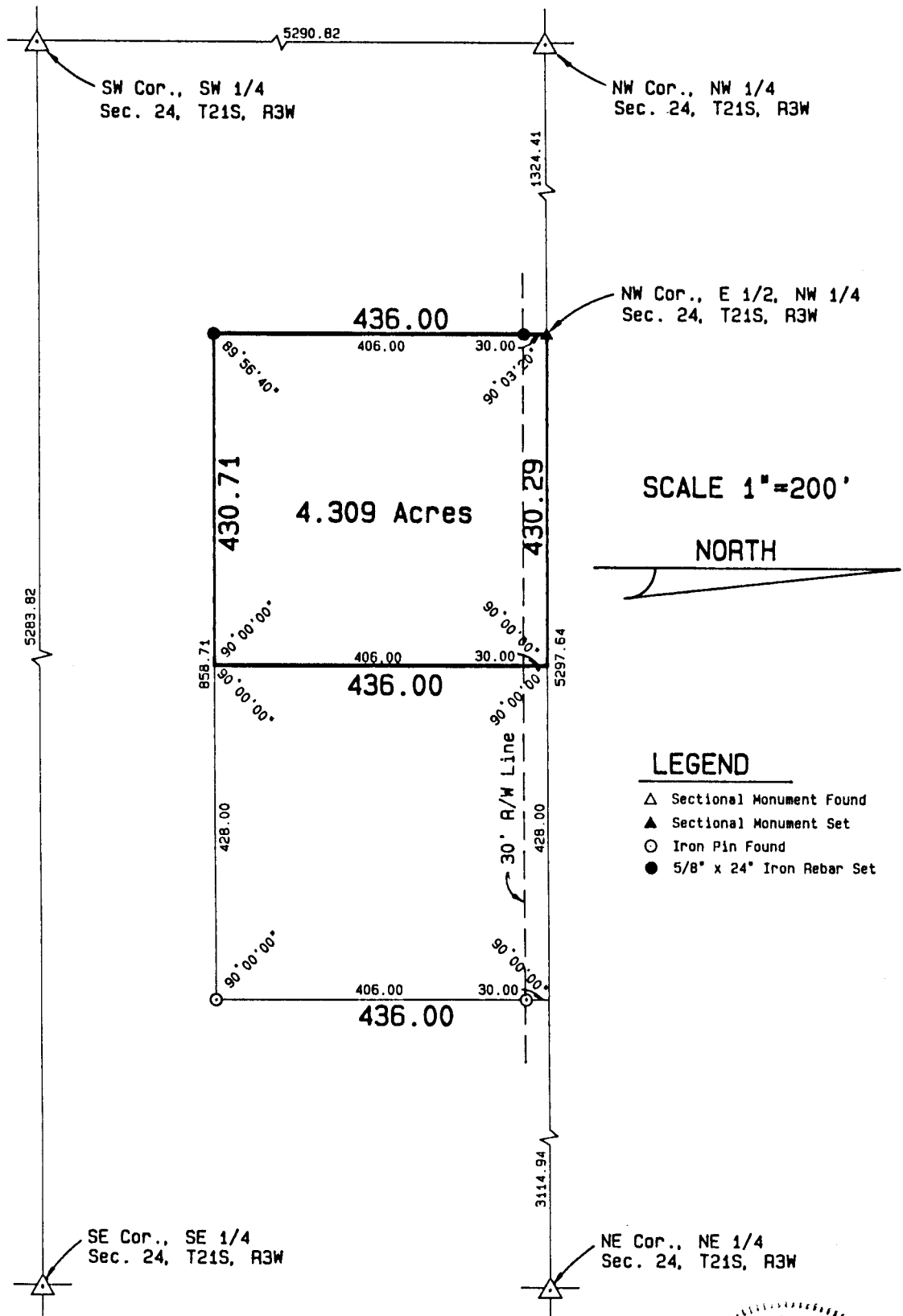

SURVEYOR'S CERTIFICATE:

I hereby certify this plat to be a true, correct and complete representation of the property described above and on the attached sheet as surveyed under my supervision.

Dated: March 7, 1991

Daniel E. Garber
Daniel E. Garber RLS #683

