

A SURVEY OF A TRACT OF LAND IN THE  
E1/2, SE1/4, SECTION 24, T21S, R2W  
MCPHERSON COUNTY, KANSAS

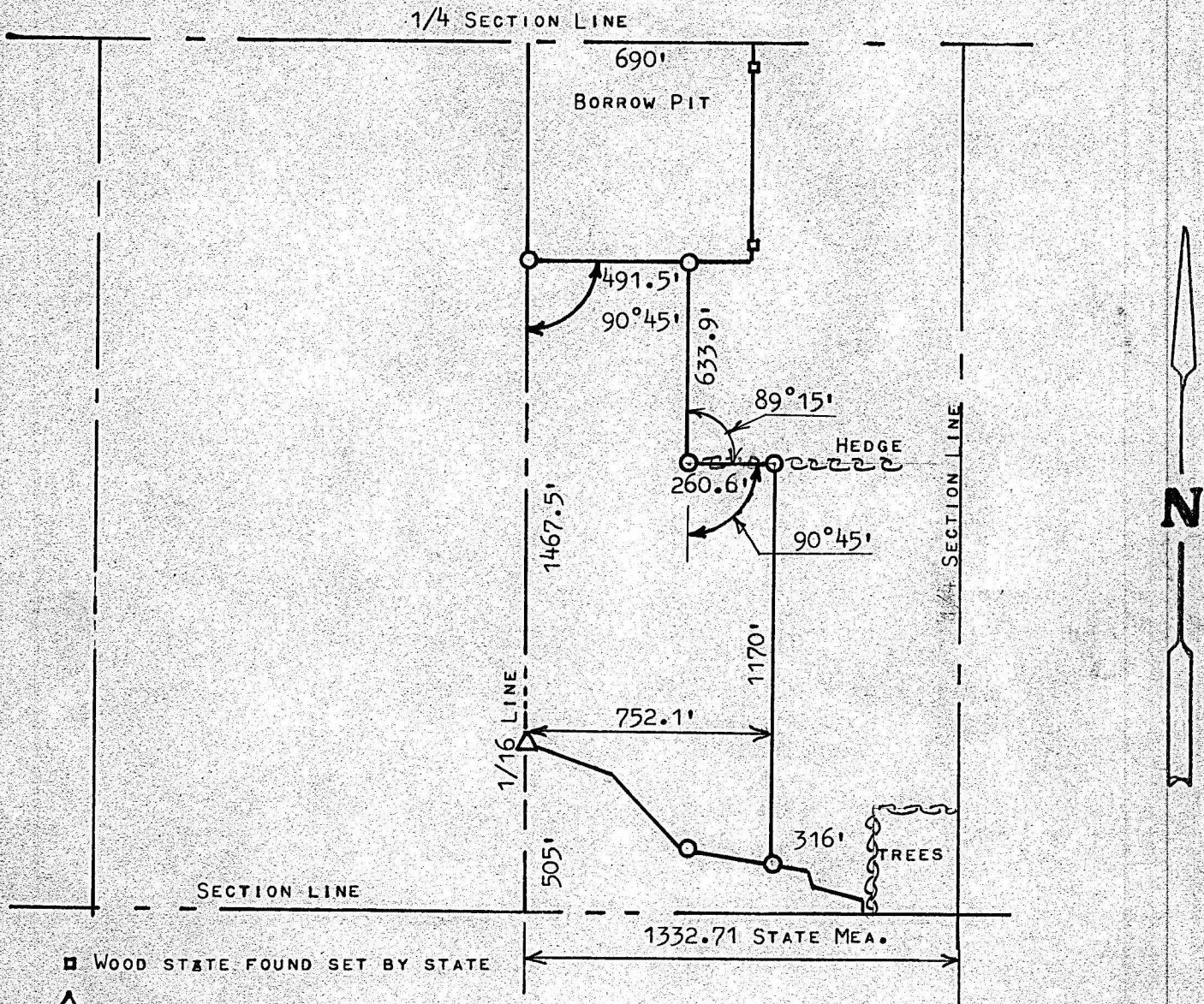

■ WOOD STATE FOUND SET BY STATE

△ RIGHT OF WAY MARKER

○ IRON PINS SET THIS SURVEY

STATE OF KANSAS )  
COUNTY OF MCPHERSON ) SS

I, MELVIN FERGUSON, PROFESSIONAL ENGINEER OF THE STATE OF KANSAS DO HEREBY CERTIFY THAT UNDER MY SUPERVISION A SURVEY WAS MADE IN THE E1/2, SE1/4, OF SECTION 24, T21S, R2W OF THE 6TH P.M. AND DESCRIBED AS FOLLOWS;  
BEGINNING 505 FEET NORTH OF THE SOUTHWEST CORNER OF SAID EAST HALF OF THE SOUTHEAST QUARTER, SECTION 24, T21S, R2W; THENCE NORTH ON 1/16 LINE 1467.5 FEET; THENCE EAST INTERIOR ANGLE OF 90°45', A DISTANCE OF 491.5 FEET; THENCE SOUTH PARALLEL WITH 1/16 LINE 633.9 FEET; THENCE EAST EXTERIOR ANGLE OF 89°15' A DISTANCE OF 260.6 FEET; THENCE SOUTH PARALLEL WITH 1/16 LINE 1170 FEET AND TO THE ROAD RIGHT OF WAY LINE; THENCE NORTHWESTERLY ALONG HIGHWAY RIGHT OF WAY TO THE PLACE OF BEGINNING, SAID TRACT OF LAND CONTAINS 25.0 ACRES MORE OR LESS, AND THAT THE ABOVE PLAT IS A TRUE EXHIBIT OF SAID SURVEY AS FAR AS IT IS KNOWN TO ME.

SURVEY CALLED FOR BY L.A. DUGAN

SIGNED THIS 30<sup>th</sup> DAY OF NOVEMBER, 1976,

MELVIN FERGUSON  
PROFESSIONAL ENGINEER  
MCPHERSON, KANSAS



MICROFILM

MICROFILM