

March 29, 1952

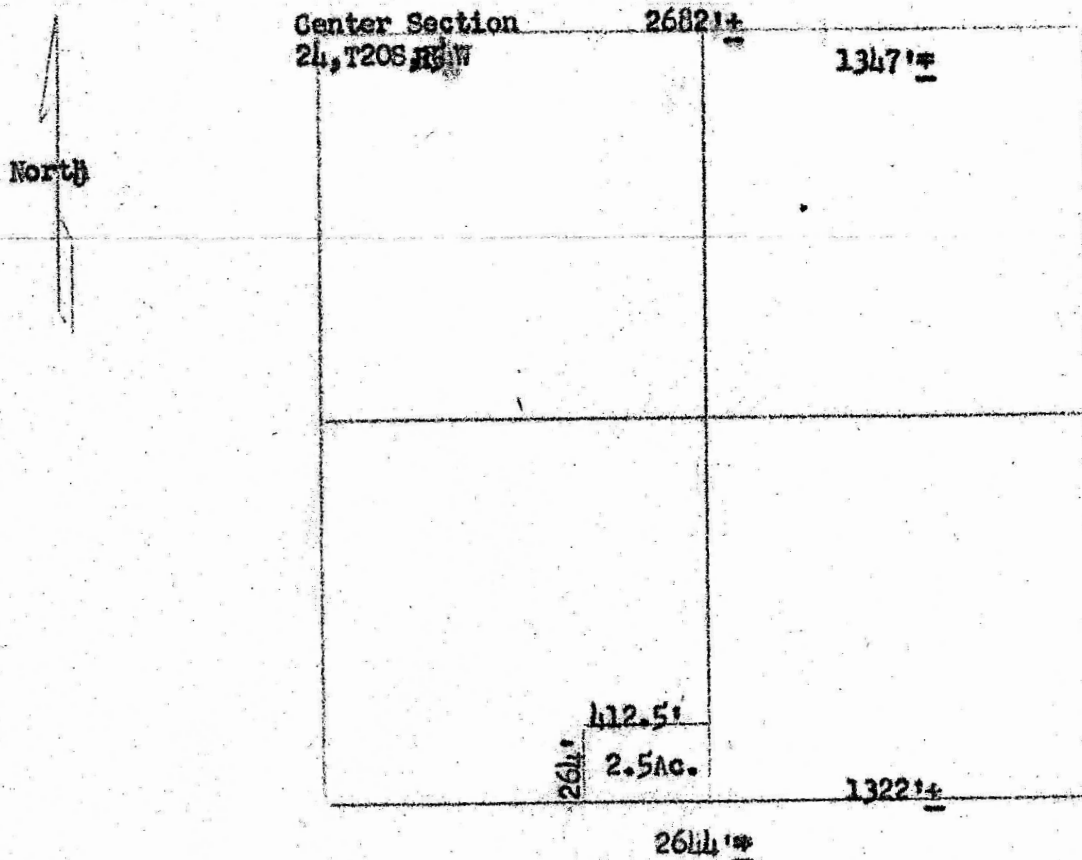

State of Kansas, County of McPherson ss,

I, Francis D. Wagner, County Engineer of McPherson County Kansas do hereby certify that I did cause to be done on the 24th day of March, 1952 a survey of which determined a tract of land in the SE 1/4 of the SW 1/4 Section 24, T-20-S, R-5W, of the Sixth Principal Meridian described as follows: beginning at the quarter corner bet. Sec. 24 & 25, T-20-S, R-5W thence East along said Section line 1322' to place of beginning, thence North along 16th line between East half & West half, SE quarter of Section 24, T-20-S, R-5W the distance of 264', thence West parallel to said Section line 412 1/2', thence South parallel said to 16th line 264', thence East on Sec. line 412 1/2' to place of beginning, the tract of ground contains 2 1/2 acres more or less and that the accompanying plat is a true and correct exhibit of said survey.

*Francis D. Wagner*

FRANCIS D. WAGNER  
County Engineer  
McPherson, Kansas

MICROFILM