

Address: 875 24th Avenue, McPherson, KS

NE Corner 24-T20S-R2W

Found 5" Rebar- Origin Unknown -Placed ID cap

1. 31.25' SW to top Tel. Ped.
2. 43.55' NW to spike in fence post
3. 177.9' ESE to spike in power pole
4. In center of intersection

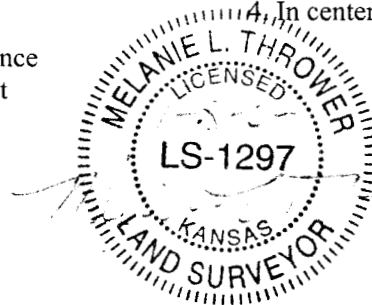

Point of Beginning

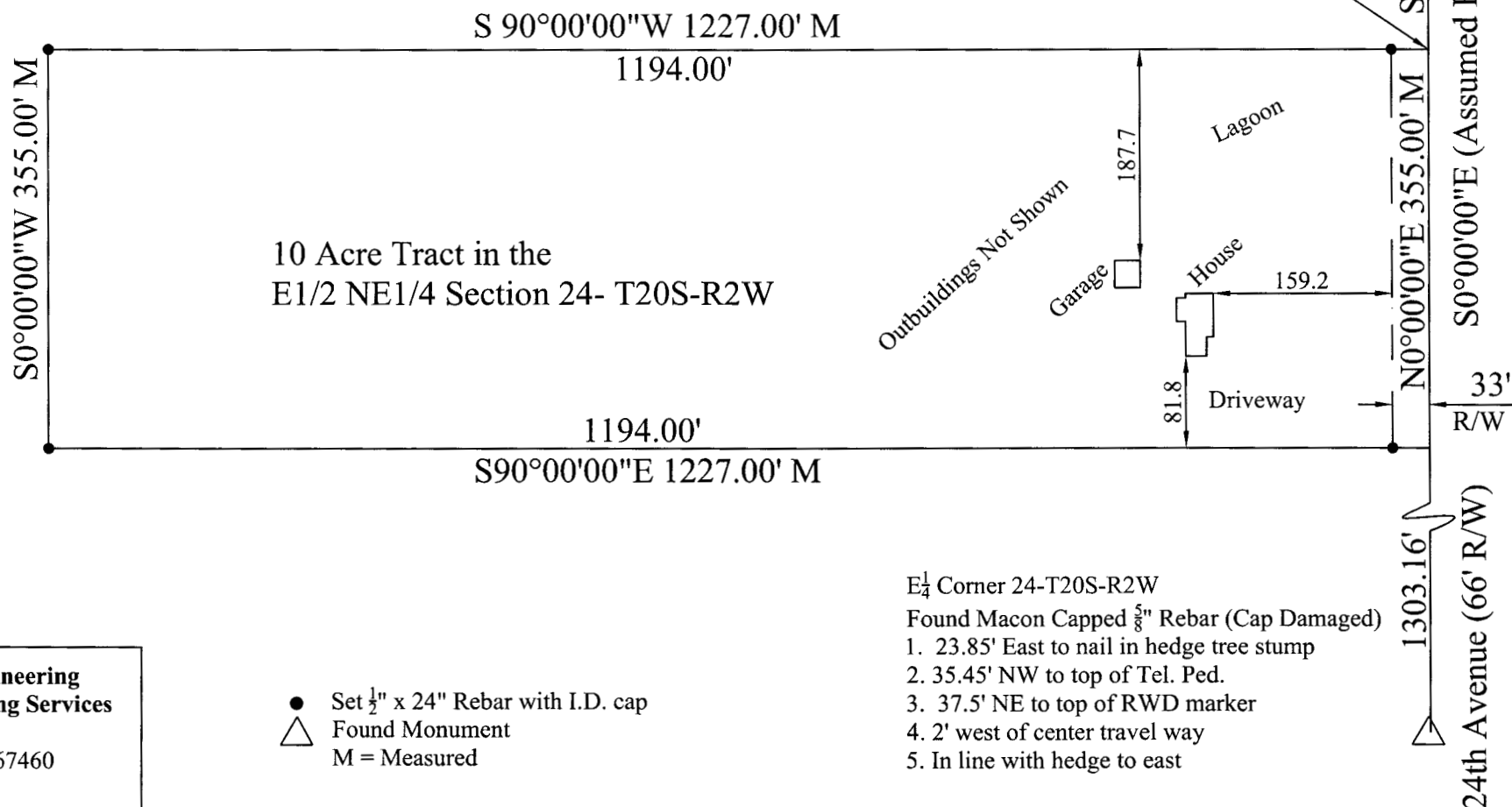

Scale 1"=150'

**McPherson Engineering
& Land Surveying Services**
PO Box 662
McPherson, KS 67460
620-241-0950

- Set $\frac{1}{2}$ " x 24" Rebar with I.D. cap
 △ Found Monument
 M = Measured

E $\frac{1}{4}$ Corner 24-T20S-R2W

Found Macon Capped $\frac{5}{8}$ " Rebar (Cap Damaged)

1. 23.85' East to nail in hedge tree stump
2. 35.45' NW to top of Tel. Ped.
3. 37.5' NE to top of RWD marker
4. 2' west of center travel way
5. In line with hedge to east