

CERTIFICATE OF SURVEY

State of Kansas)
) ss
 County of McPherson)

This is to certify and acknowledge that I, James H. Brosemer, a registered land surveyor in said County and State, surveyed and monumented the following.

LEGAL DESCRIPTION

A tract in the North Half of the North Half of the Southwest Quarter of section 24, Township 20 South, Range 1 West of the 6th P.M., described as follows: Beginning at the Northwest corner of the SW $\frac{1}{4}$ of said section 24; thence South 275 feet; thence East 475.2 feet; thence North 275 feet; thence West to the point of beginning, containing 3.0 acres.

For: Eldon E. Esau
 RR # 1 Box 105
 Whitewater, KS 67154

James H. Brosemer LS 82
 March 24, 1998



PLAT OF SURVEY

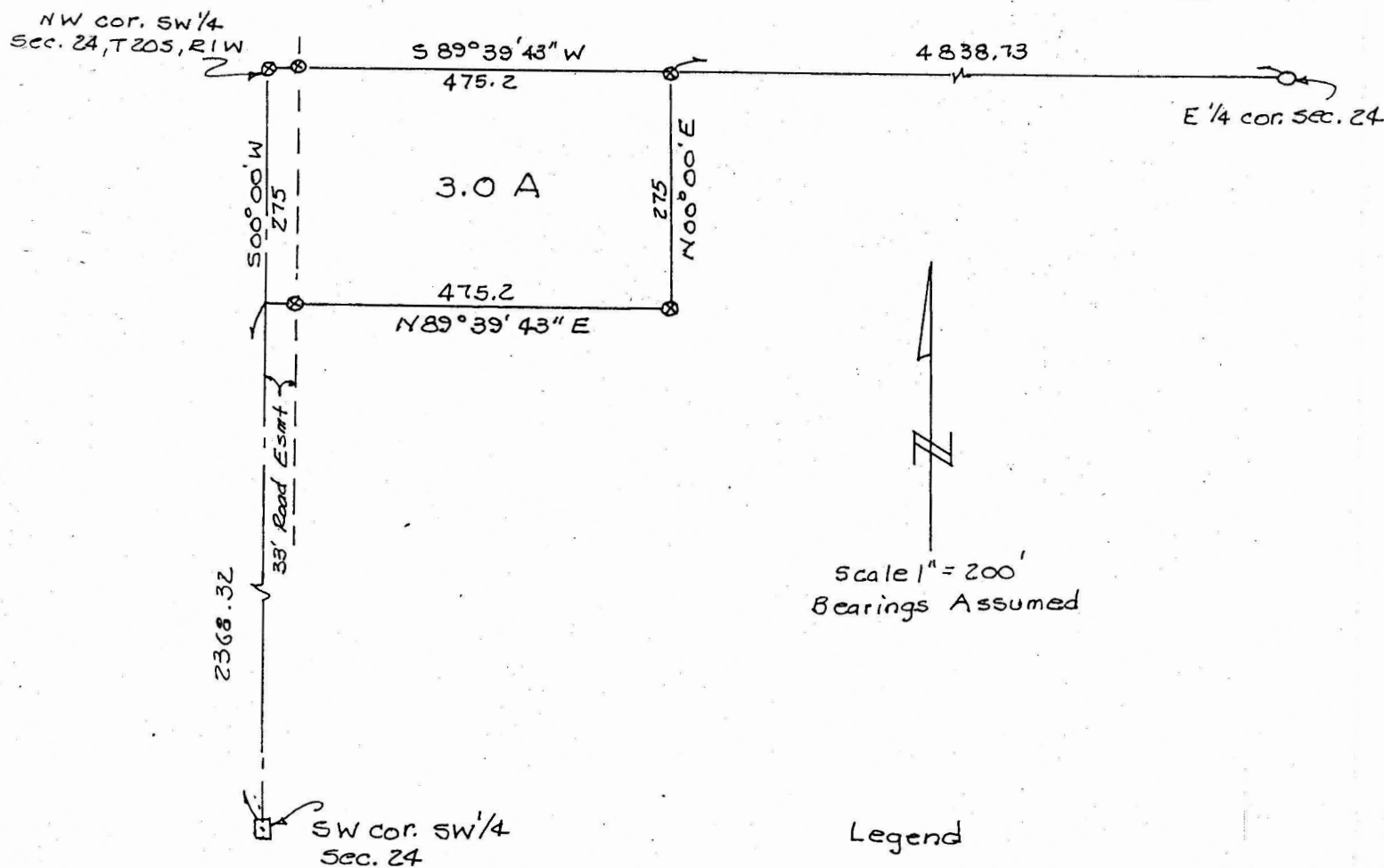

Legend

- = 1" pipe found
- = 5/8" rebar found
- ⊗ = 1/2" rebar with ID cap set