

A SURVEY OF A TRACT OF LAND IN THE
NW $\frac{1}{4}$, SECTION 24, T20S-R1W
MCPHERSON COUNTY, KANSAS

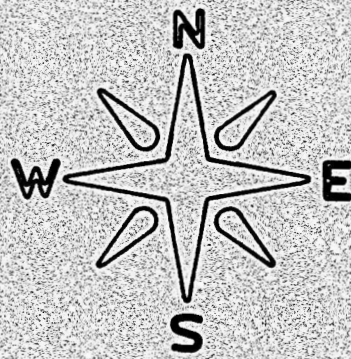
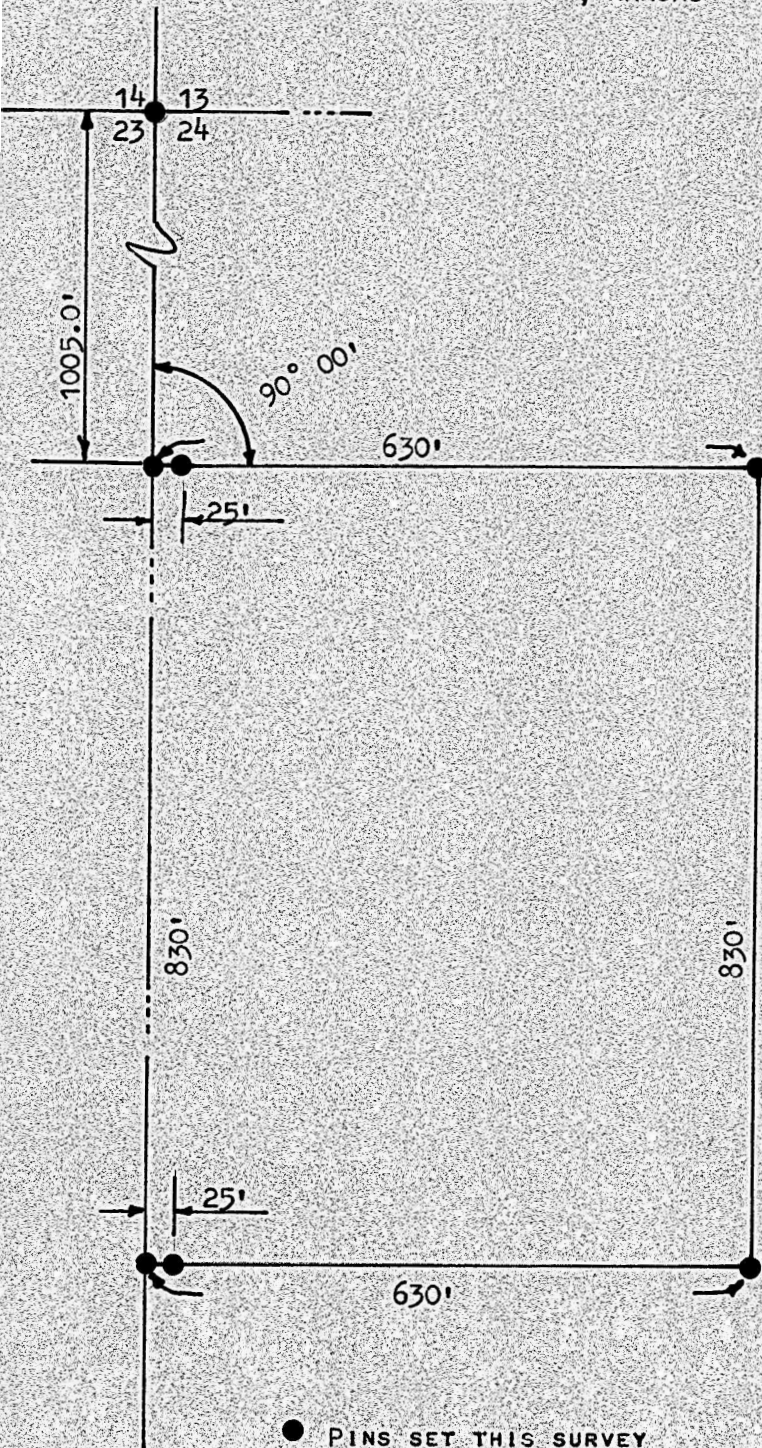

STATE OF KANSAS)
COUNTY OF MCPHERSON) SS

I, F. R. RANKIN, COUNTY ENGINEER OF MCPHERSON COUNTY, KANSAS, DO HEREBY CERTIFY THAT UNDER MY SUPERVISION A SURVEY WAS MADE IN THE NW $\frac{1}{4}$, SECTION 24, T20S, R1W OF THE 6TH P.M., AND DESCRIBED AS FOLLOWS:

COMMENCING AT THE NW CORNER OF SAID NW $\frac{1}{4}$; THENCE SOUTH 1005.0 FEET TO A PLACE OF BEGINNING; THENCE EAST 90°00' , 630 FEET; THENCE SOUTH 830 FEET; THENCE WEST 630 FEET TO THE WEST LINE OF SAID NW $\frac{1}{4}$; THENCE NORTH 830 FEET TO THE PLACE OF BEGINNING. THE LAND HEREIN DESCRIBED CONTAINS 12 ACRES, MORE OR LESS, AND THE ABOVE PLAT IS A TRUE EXHIBIT OF SAID SURVEY AS FAR AS IT IS KNOWN TO ME.

SURVEY CALLED FOR BY ED REIMER.
SIGNED THIS 24 DAY OF JULY, 1972.

FILM

F. R. Rankin
F. R. RANKIN
COUNTY ENGINEER
MCPHERSON COUNTY, KANSAS

