



Garber Surveying Service, P.A.

423 West 1st Ave.
Hutchinson, Kansas 67501
Phone 620 665-7032 • FAX 620 663-7401

129 E. Broadway, Suite 300
Newton, Kansas 67114
Phone 316 283-5053 • FAX 316 283-5073

Project No. 2002-885

SURVEY FOR: ENTERPRISE PRODUCTS

DESCRIPTION:

A portion of the Southwest Quarter of Section 24, Township 19 South, Range 5 West of the 6th Principal Meridian, McPherson County, Kansas described as follows:

Commencing at the Southwest corner of said Southwest Quarter; thence North along the West line of said Southwest Quarter 150.00 feet to the North right-of-way line of U.S. Highway 56 for the point of beginning; thence continuing North along the West line of said Southwest Quarter 845.83 feet to the South right-of-way line of Central Kansas Railway; thence with a deflection angle 104°52'25" right-Southeast along the South right-of-way line of said railroad 554.10 feet; thence with a deflection angle 76°20'41" right-South 149.79 feet; thence with a deflection angle 91°13'06" left-East 168.24 feet; thence with a deflection angle 90°00'00" right-South 627.30 feet to the North right-of-way line of said U.S. Highway 56; thence with a deflection angle 90°05'18" right-West along said highway right-of-way line 106.58 feet; thence with a deflection angle 01°25'55" left-West along said highway right-of-way line 500.00 feet; thence with a deflection angle 59°44'00" right-North along said highway right-of-way line 86.49 feet; thence with a deflection angle 59°23'23" left-West along said highway right-of-way line 50.00 feet to the point of beginning, containing 12.670 Acres, subject to a road right-of-way easement across the West 50.00 feet thereof and any other easements of record.

NW Cor. SW 1/4
Sec. 24, T19S, R5W
Fd. Aluminum Disk

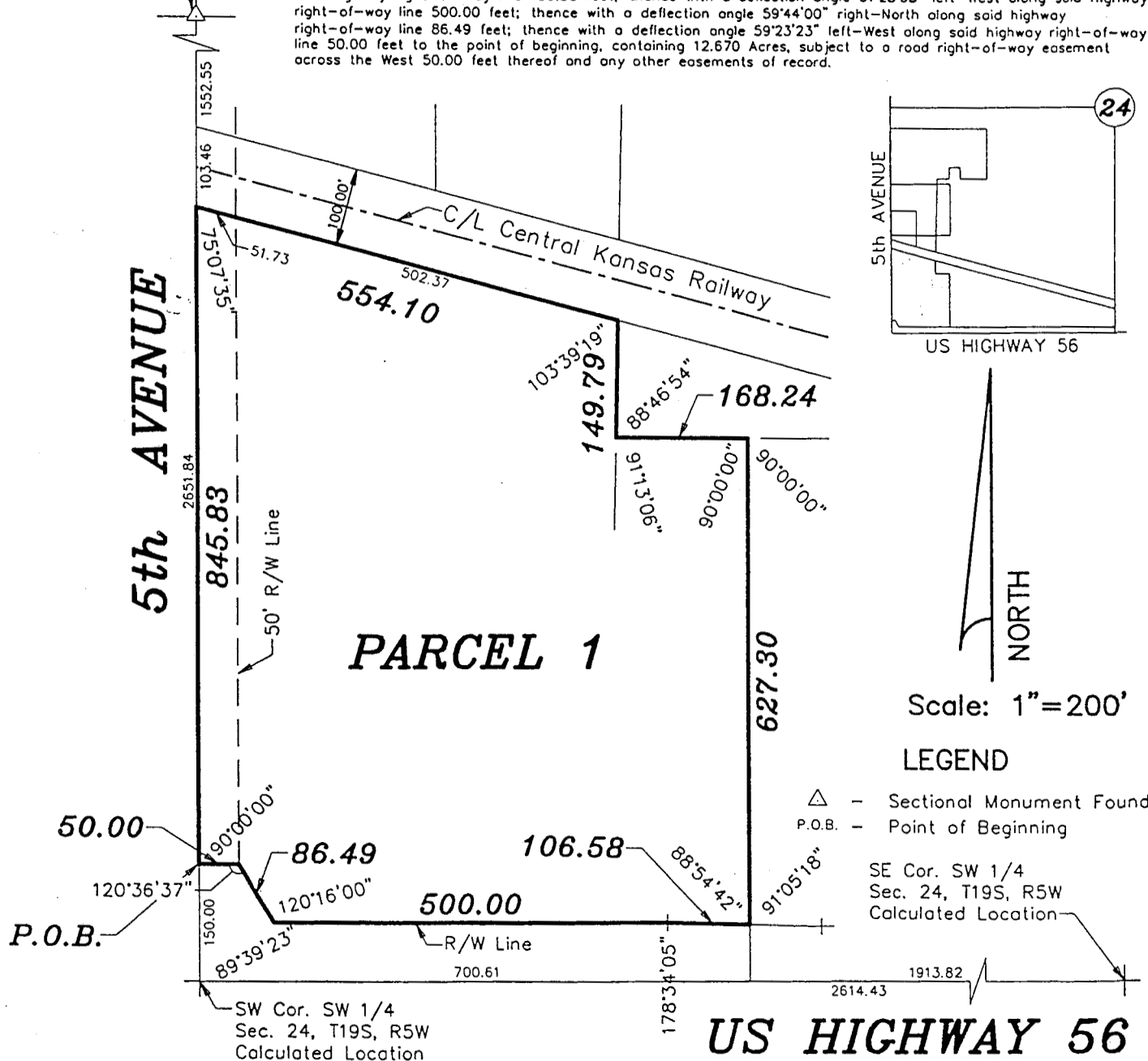

SURVEYOR'S CERTIFICATE:

I hereby certify this plat to be a true, correct and complete representation of the property described above as surveyed under my supervision.
Dated: January 24, 2003

Copyright © 2003 Garber Surveying Service, P.A.

Daniel E. Garber LS #683