

Garber Surveying Service, P.A.



423 West 1st Ave.
Hutchinson, Kansas 67501
Phone 620 665-7032 • FAX 620 663-7401

129 E. Broadway, Suite 300
Newton, Kansas 67114
Phone 316 283-5053 • FAX 316 283-5073

Project No. 2002-885

SURVEY FOR: ENTERPRISE PRODUCTS

DESCRIPTION:

A portion of the Southwest Quarter of Section 24, Township 19 South, Range 5 West of the 6th Principal Meridian, McPherson County, Kansas described as follows:

Commencing at the Southwest corner of said Southwest Quarter; thence North along the West line of said Southwest Quarter 1099.29 feet to the North right-of-way line of Central Kansas Railway for the point of beginning; thence continuing North along the West line of said Southwest Quarter 48.31 feet; thence with a deflection angle $89^{\circ}39'23''$ right-East 303.01 feet; thence with a deflection angle $90^{\circ}20'37''$ right-South parallel with the West line of said Southwest Quarter 130.60 feet to the North right-of-way line of said Central Kansas Railway; thence with a deflection angle $104^{\circ}52'25''$ right-Northwest along said railroad right-of-way 313.50 feet to the point of beginning, containing 0.622 Acre, subject to a road right-of-way easement across the West 50.00 feet thereof and any other easements of record.

NW Cor. SW 1/4
Sec. 24, T19S, R5W
Fd. Aluminum Disk

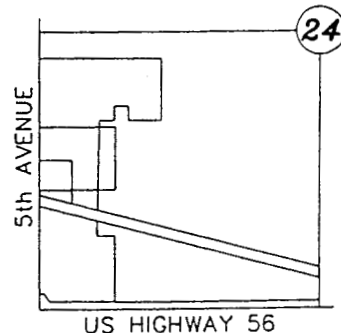

NORTH

Scale: 1"=60'

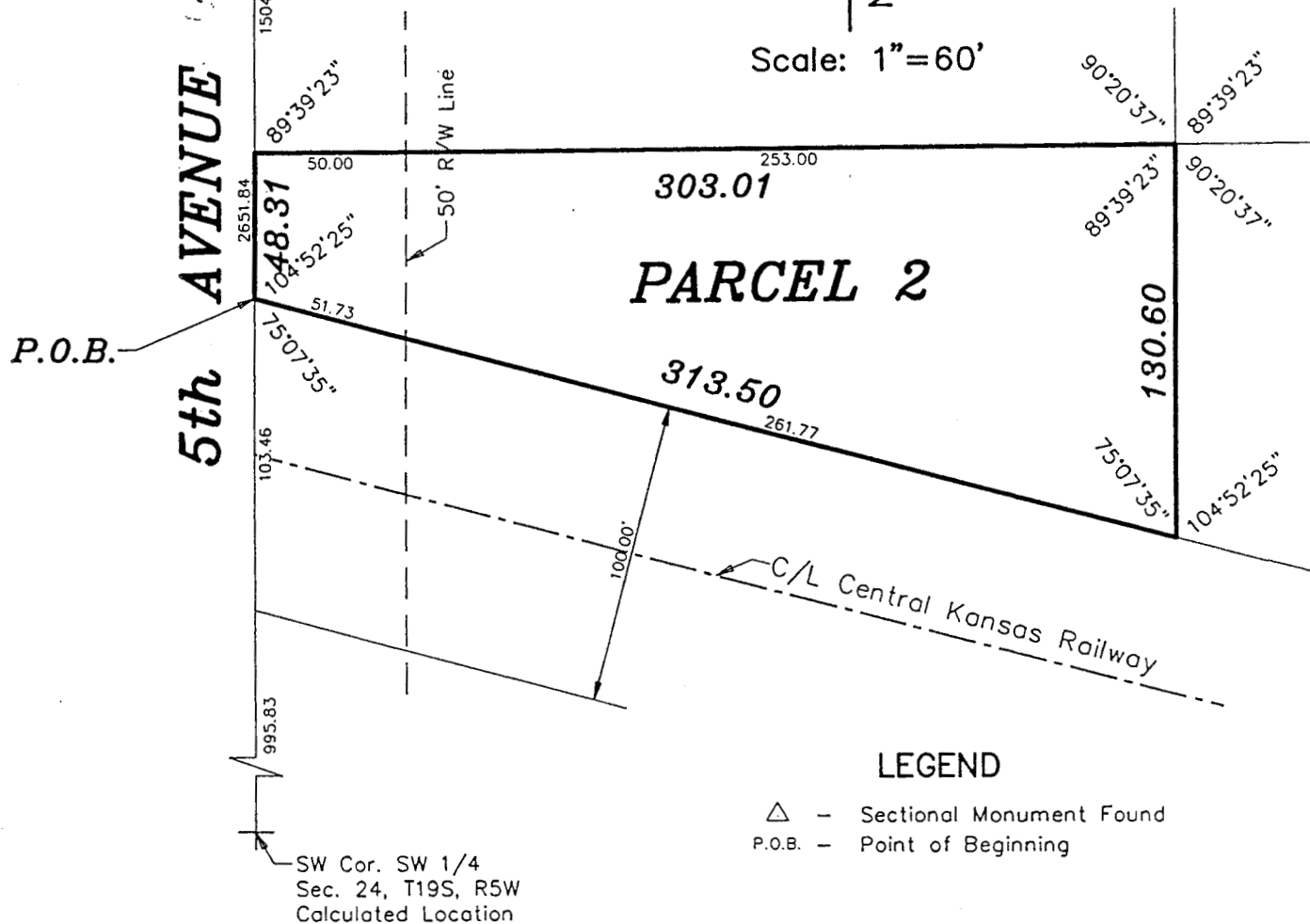

LEGEND

- \triangle - Sectional Monument Found
- P.O.B. - Point of Beginning

SURVEYOR'S CERTIFICATE:

I hereby certify this plat to be a true, correct and complete representation of the property described above as surveyed under my supervision.

Dated: January 24, 2003

Copyright © 2003 Garber Surveying Service, P.A.

Daniel E. Garber LS #683