



Garber Surveying Service, P.A.

423 West 1st Ave.
Hutchinson, Kansas 67501

Phone 620 665-7032 • FAX 620 663-7401

129 E. Broadway, Suite 300
Newton, Kansas 67114

Phone 316 283-5053 • FAX 316 283-5073

Project No. 2002-885

SURVEY FOR: ENTERPRISE PRODUCTS

DESCRIPTION:

A portion of the Southwest Quarter of Section 24, Township 19 South, Range 5 West of the 6th Principal Meridian, McPherson County, Kansas described as follows:
Commencing at the Southwest corner of said Southwest Quarter; thence North along the West line of said Southwest Quarter 1099.29 feet to the North right-of-way line of Central Kansas Railway; thence with a deflection angle $104^{\circ}52'25''$ right-Southeast along said railroad right-of-way line 313.50 feet for the point of beginning; thence with a deflection angle $104^{\circ}52'25''$ left-North parallel with the West line of said Southwest Quarter 130.60 feet; thence with a deflection angle $89^{\circ}39'23''$ right-East 238.86 feet; thence with a deflection angle $91^{\circ}33'43''$ right-South 194.41 feet to the North right-of-way line of said railroad; thence with a deflection angle $103^{\circ}39'19''$ right-Northwest along said railroad right-of-way line 242.86 feet to the point of beginning, containing 0.885 Acre, subject to any easements of record.

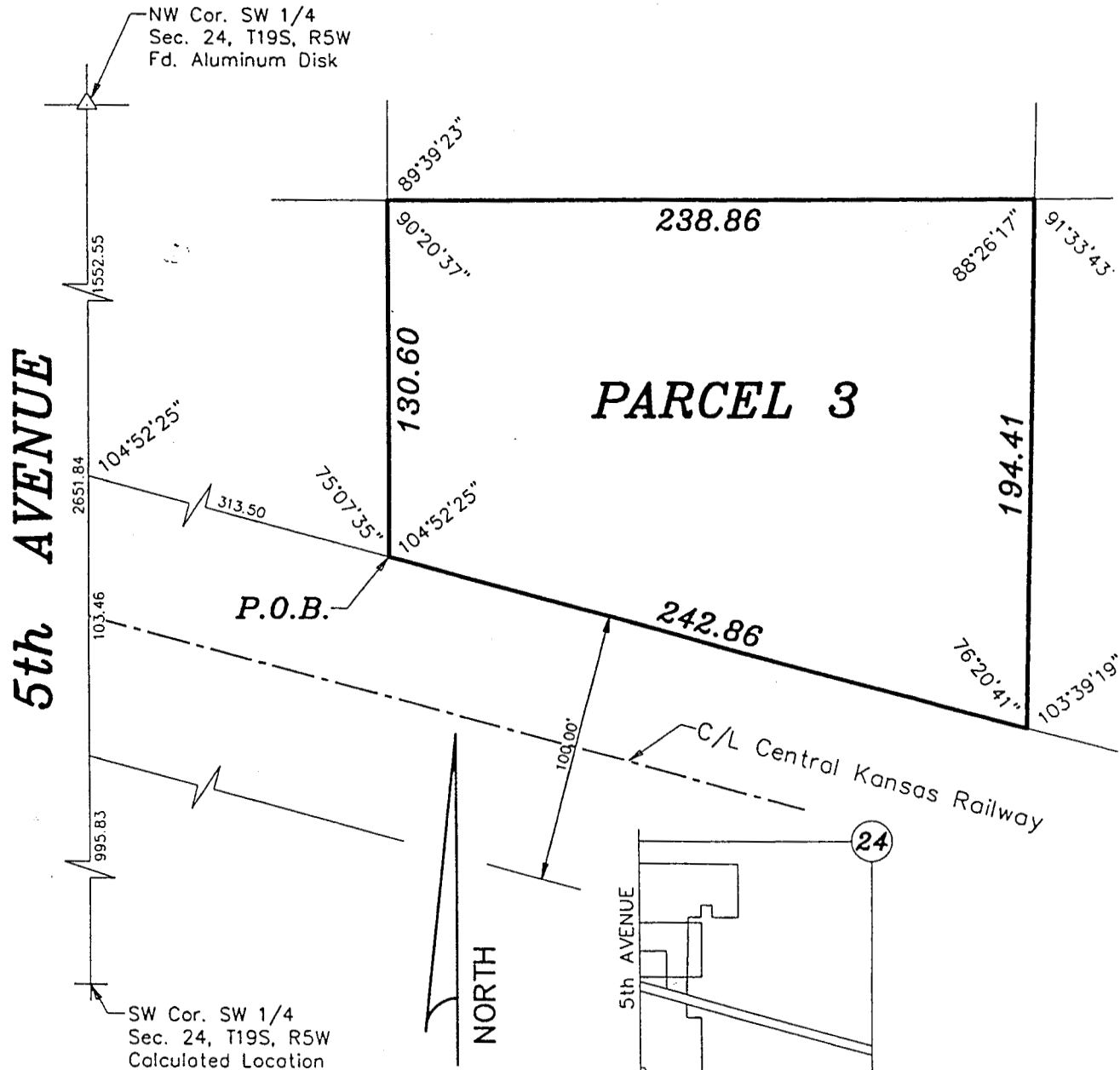

SURVEYOR'S CERTIFICATE: Scale: 1"=60'

I hereby certify this plat to be a true, correct and complete representation of the property described above as surveyed under my supervision.
Dated: January 24, 2003

Copyright © 2003 Garber Surveying Service, P.A.

Daniel E. Garber LS #683