

Garber Surveying Service, P.A.



423 West 1st Ave.
Hutchinson, Kansas 67501
Phone 620 665-7032 • FAX 620 663-7401

129 E. Broadway, Suite 300
Newton, Kansas 67114
Phone 316 283-5053 • FAX 316 283-5073

Project No. 2002-885

SURVEY FOR: ENTERPRISE, PRODUCTS

DESCRIPTION:

A portion of the Southwest Quarter of Section 24, Township 19 South, Range 5 West of the 6th Principal Meridian, McPherson County, Kansas described as follows:

Commencing at the Southwest corner of said Southwest Quarter; thence North along the West line of said Southwest Quarter 1147.60 feet; thence with a deflection angle $89^{\circ}39'23''$ right-East 541.87 feet for the point of beginning; thence with a deflection angle $88^{\circ}26'17''$ left-North 600.21 feet; thence with a deflection angle $88^{\circ}26'17''$ right-East 154.37 feet; thence with a deflection angle $90^{\circ}20'37''$ right-South 600.00 feet; thence with a deflection angle $89^{\circ}39'23''$ right-West 167.13 feet to the point of beginning, containing 2.214 Acres, subject to any easements of record.

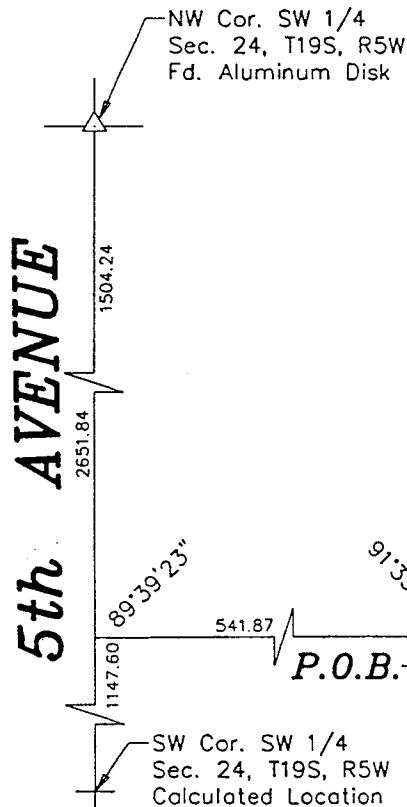
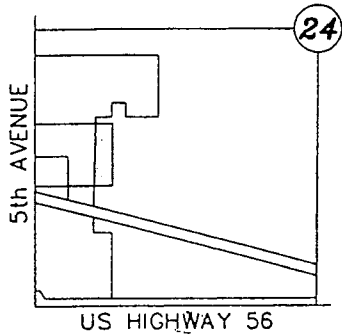

Scale: 1"=100'

LEGEND

- Δ - Sectional Monument Found
P.O.B. - Point of Beginning

SURVEYOR'S CERTIFICATE:

I hereby certify this plat to be a true, correct and complete representation of the property described above as surveyed under my supervision.

Dated: January 24, 2003

Copyright © 2003 Garber Surveying Service, P.A.

Daniel E. Garber LS #683