

Survey for: Getty Oil Company
 By: Garber Surveying Service, P.A.
 217 East First Avenue, Suite 9
 Hutchinson, Kansas 67501
 Phone 316-665-7032

DESCRIPTION: Survey of a portion of the Southwest quarter of Section 24, Township 19 South, Range 5 West of the 6th Principal Meridian in McPherson County, Kansas as described on the attached sheet.

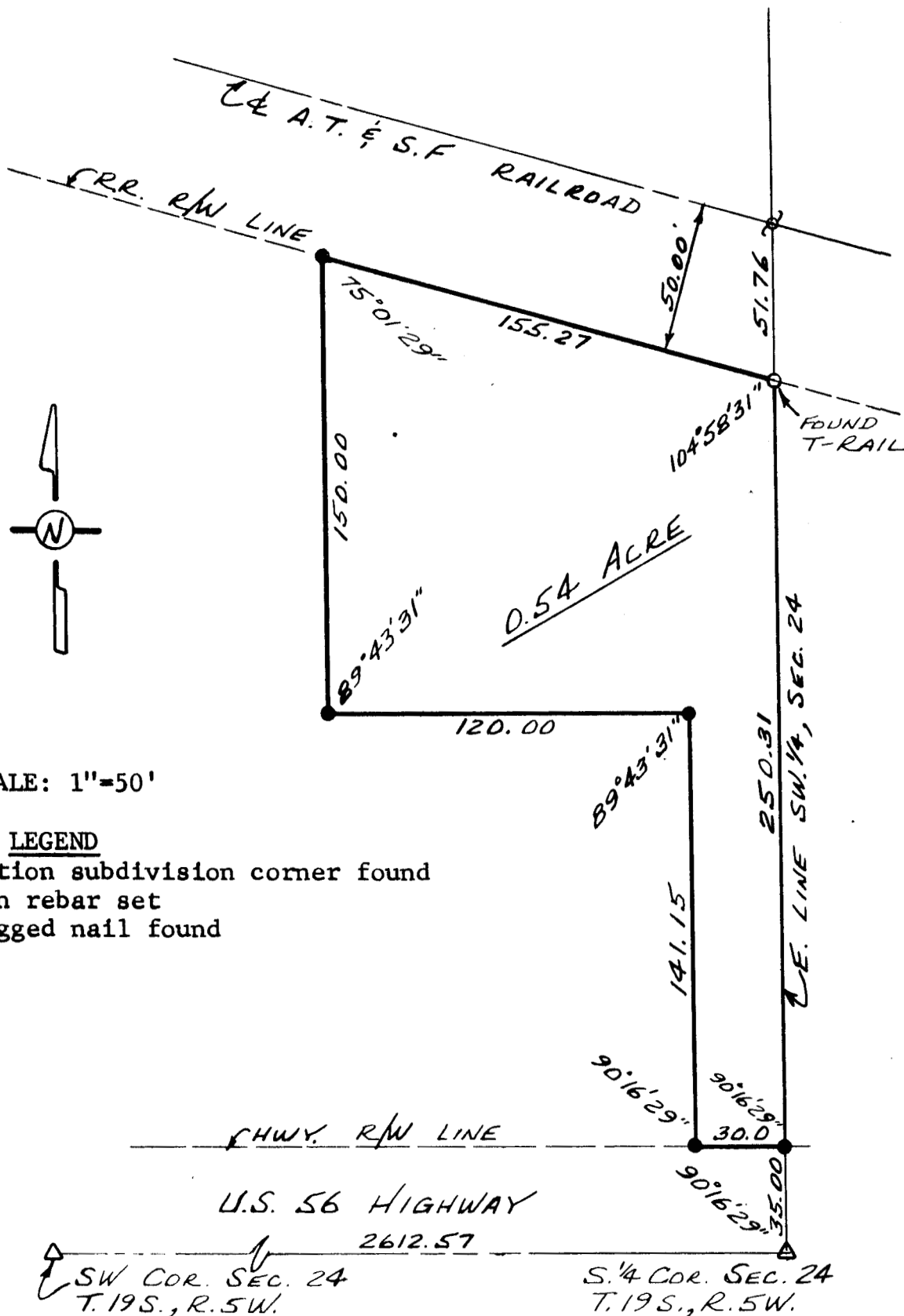

SCALE: 1"=50'

LEGEND

- △ - Section subdivision corner found
- - Iron rebar set
- - Flagged nail found

I hereby certify this plat to be a true, correct and complete representation of the property described above and on the attached sheet, as surveyed by me, this 20th day of December, 1982.

Daniel E. Garber
 Daniel E. Garber, RLS

