

DURR ENGINEERING,

SURVEYING, PLANNING, & DEVELOPMENT

525 HOWARD STREET
HUTCHINSON, KS 67501
PHONE: 620-663-9613

GRAPHIC SCALE

IN FEET

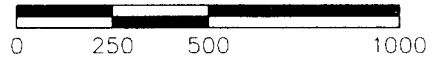

1" = 500'

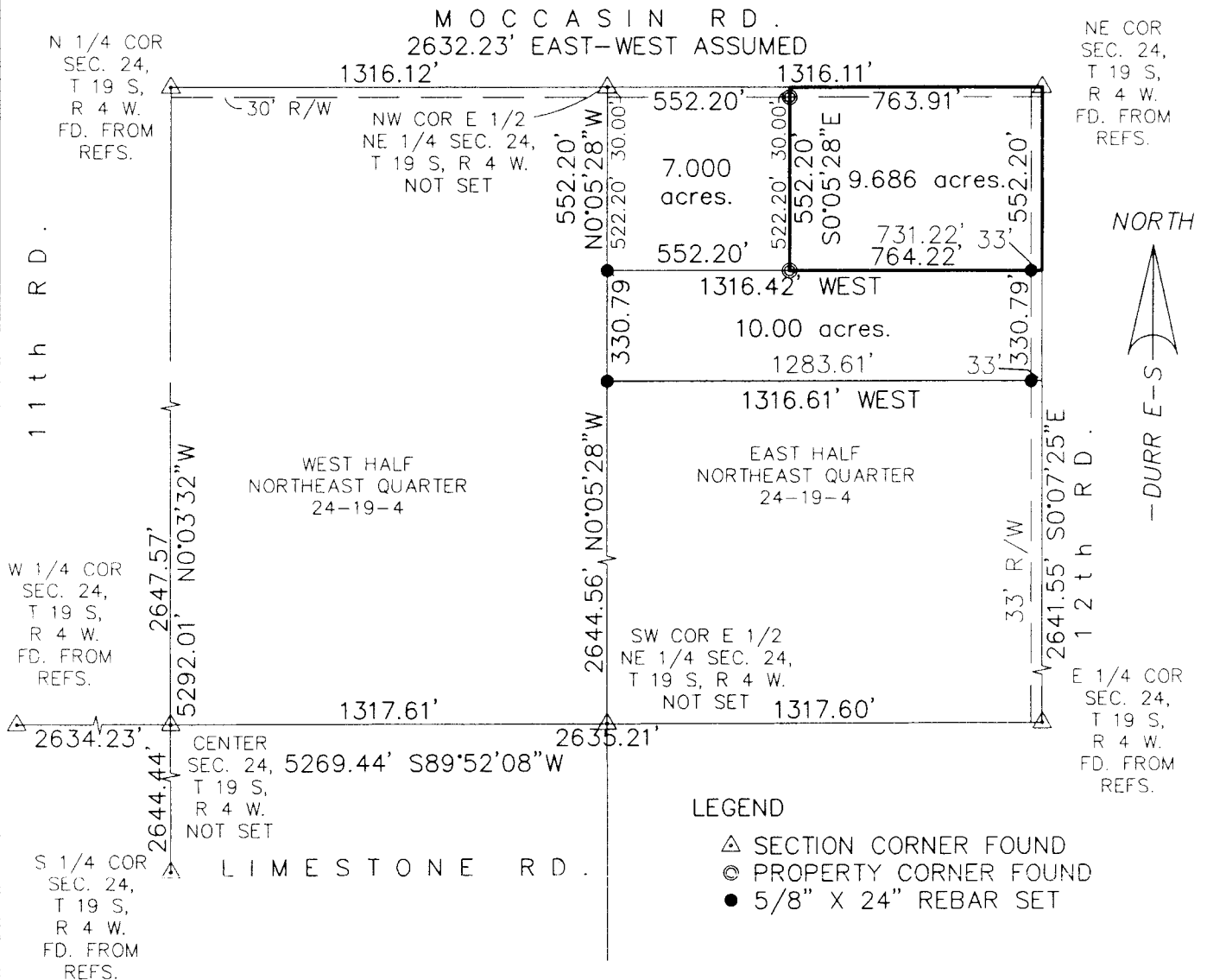

LEGEND

- △ SECTION CORNER FOUND
- PROPERTY CORNER FOUND
- 5/8" X 24" REBAR SET

REVIEW SURVEYOR'S CERTIFICATE

STATE OF KANSAS

COUNTY OF McPHERSON

SS

REVIEWED IN ACCORDANCE WITH THE
REQUIREMENTS OF K.S.A. 58-2004,

2009.

REGISTERED LAND SURVEYOR

NOTES:

- 1) NO TITLE WORK PROVIDED TO SURVEYOR PRIOR TO SURVEY
- 2) SECTION CORNER TIES TO BE SENT TO COUNTY ENGINEER'S OFFICE AND KANSAS STATE HISTORICAL SOCIETY

I, DUNCAN W. DURR, DO HEREBY CERTIFY THE
HEREON SURVEY TO BE A TRUE AND ACCURATE
REPRESENTATION OF THE CONDITIONS FOUND
ON THE DATE HEREON WRITTEN.

DW Durr 12/31/09
REGISTERED LAND SURVEYOR

CLIENT: DEAN DUSKE

DRAWN: DURR

PROJECT: 9121

SHEET: 1 OF: 1

A TRACT IN THE EAST HALF OF THE NORTHEAST QUARTER SECTION 24, TOWNSHIP 19 SOUTH, RANGE 4 WEST OF THE SIXTH PRINCIPAL MERIDIAN, MORE PARTICULARLY DESCRIBED AS FOLLOWS:

BEGINNING AT THE NORTHEAST CORNER OF SAID EAST HALF OF THE NORTHEAST QUARTER ; THENCE S0°07'25"E, A DISTANCE OF 552.20 FEET; THENCE WEST, A DISTANCE OF 764.22 FEET; THENCE N0°05'28"W, A DISTANCE OF 552.20 FEET; THENCE EAST, A DISTANCE OF 763.91 FEET; TO THE POINT OF BEGINNING; TRACT CONTAINS 9.686 ACRES, EXCEPT THE EAST 33 FEET AND NORTH 30 FEET FOR ROAD RIGHT OF WAY AND ANY OTHER EASEMENTS OF RECORD; ALL IN McPHERSON COUNTY, KANSAS.

STATE: KANSAS

COUNTY: McPHERSON

SEC: 24

TWP: 19 S

R: 4 W

DATE: 12/31/2009