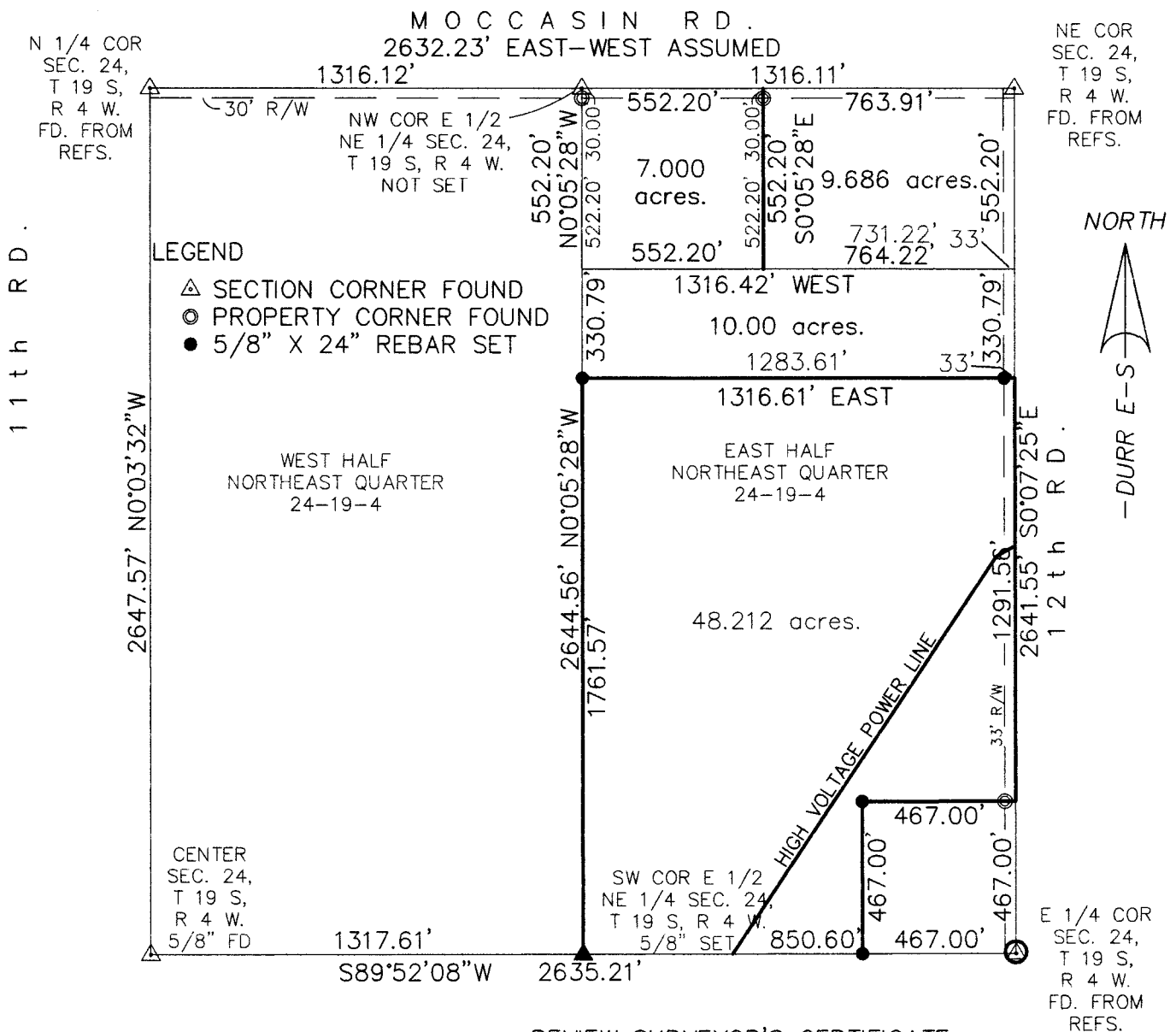

525 HOWARD STREET
HUTCHINSON, KS 67501
PHONE: 620-663-9613

$$1'' = 500'$$

_____, 2009.

2) NO TITLE WORK PROVIDED TO SURVEYOR PRIOR TO SURVEY
2) SECTION CORNER TIES TO BE SENT TO COUNTY ENGINEER'S
OFFICE AND KANSAS STATE HISTORICAL SOCIETY

I, DUNCAN W. DURR, DO HEREBY CERTIFY THE
HEREON SURVEY TO BE A TRUE AND ACCURATE
REPRESENTATION OF THE CONDITIONS FOUND
ON THE DATE HEREON WRITTEN.

REGISTERED LAND SURVEYOR

D.W. Owen 12/5/11
REGISTERED LAND SURVEYOR

CLIENT: DEAN DUSKE DRAWN: DURR PROJECT: 11111 SHEET: 1 OF: 1

A TRACT IN THE EAST HALF OF THE NORTHEAST QUARTER SECTION 24, TOWNSHIP 19 SOUTH, RANGE 4 WEST OF THE SIXTH PRINCIPAL MERIDIAN, MORE PARTICULARLY DESCRIBED AS FOLLOWS:

BEGINNING 882.99 FEET, S0°07'25"E OF THE NORTHEAST CORNER OF SAID EAST HALF OF THE NORTHEAST QUARTER ; THENCE CONTINUING S0°07'25"E, A DISTANCE OF 1291.56 FEET; THENCE S89°52'08"W, A DISTANCE OF 467.00 FEET; THENCE S0°07'25"W, A DISTANCE OF 467.00 FEET TO THE SOUTH LINE SAID EAST HALF; THENCE S89°52'08"W, A DISTANCE OF 850.60 FEET TO THE WEST LINE SAID EAST HALF; THENCE N0°05'28"W, A DISTANCE OF 1761.57 FEET; THENCE EAST A DISTANCE OF 1316.61 FEET TO THE POINT OF BEGINNING; TRACT CONTAINS 48.212 ACRES, EXCEPT THE EAST 33 FEET FOR ROAD RIGHT OF WAY AND ANY OTHER EASEMENTS OF RECORD; ALL IN McPHERSON COUNTY, KANSAS.

STATE: KANSAS COUNTY: McPHERSON SEC: 24 TWP: 19 S R: 4 W DATE: 12/02/2011