

DURR ENGINEERING,

ENGINEERING, SURVEYING, PLANNING, & DEVELOPMENT

525 HOWARD STREET
HUTCHINSON, KS 67501
PHONE: 316-663-9613

GRAPHIC SCALE

IN FEET

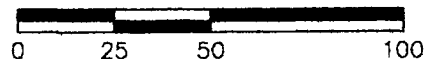

1" = 50'

NORTH



- Durr E-S

LEGEND

- △ SECTION CORNER
- PROPERTY CORNER FOUND
- PROPERTY CORNER SET
- CONCRETE MONUMENT FOUND
- P.S. PREVIOUS SURVEY

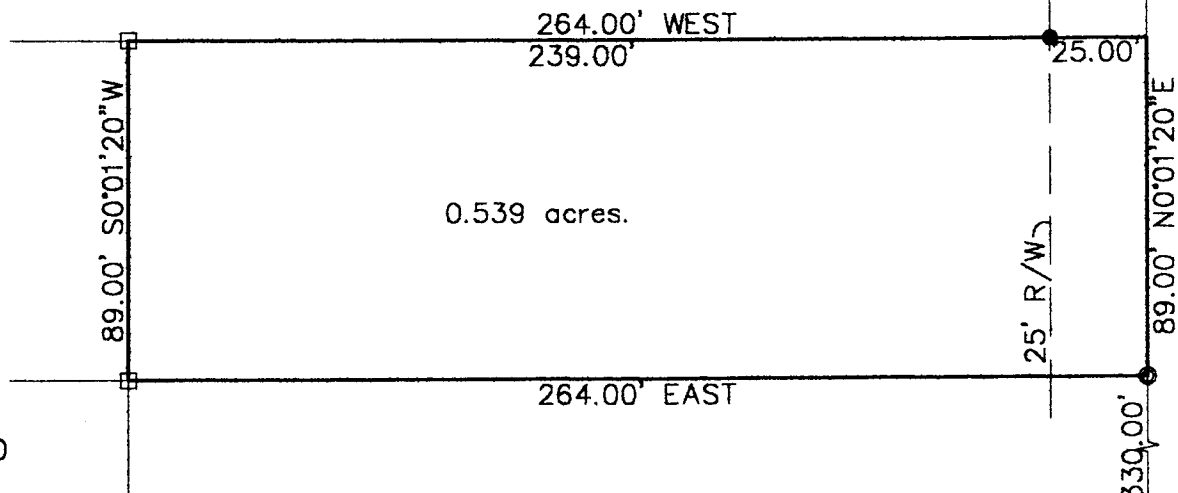

12TH AVE

SE COR
SEC. 24,
T 19 S,
R 4 W.
(NOT USED)

L I M E S T O N E
R D

I, DUNCAN W. DURR, DO HEREBY CERTIFY THE
HEREON SURVEY TO BE A TRUE AND ACCURATE
REPRESENTATION OF THE CONDITIONS FOUND
ON THE DATE HEREON WRITTEN.

REGISTERED LAND SURVEYOR

CLIENT: JOHNNY DOSSETT

DRAWN: EL CADMEISTER

PROJECT: 1120

SHEET: 1 OF: 1

A TRACT IN THE SOUTHEAST QUARTER OF SECTION 24, TOWNSHIP 19 SOUTH, RANGE 4 WEST OF THE SIXTH PRINCIPAL MERIDIAN, MORE PARTICULARLY DESCRIBED AS FOLLOWS:

COMMENCING AT THE SOUTHEAST CORNER OF SAID SOUTHEAST QUARTER; THENCE N0°01'20"E ASSUMED ALONG THE EAST LINE OF SAID SOUTHEAST QUARTER, A DISTANCE OF 330.00 FEET TO THE POINT OF BEGINNING; THENCE CONTINUING N0°01'20"E, A DISTANCE OF 89.00 FEET; THENCE WEST, A DISTANCE OF 264.00 FEET; THENCE S0°01'20"W, A DISTANCE OF 89.00 FEET; THENCE EAST, A DISTANCE OF 264.00 FEET; TO THE POINT OF BEGINNING; TRACT CONTAINS 0.539 ACRES, EXCEPT THE EAST 25 FEET FOR ROAD RIGHT OF WAY AND ANY OTHER EASEMENTS OF RECORD; ALL IN McPHERSON COUNTY, KANSAS.

STATE: KANSAS

COUNTY: McPHERSON

SEC: 24 TWP: 19 S R: 4 W

DATE: 12/6/2001