

REPORT OF SURVEY

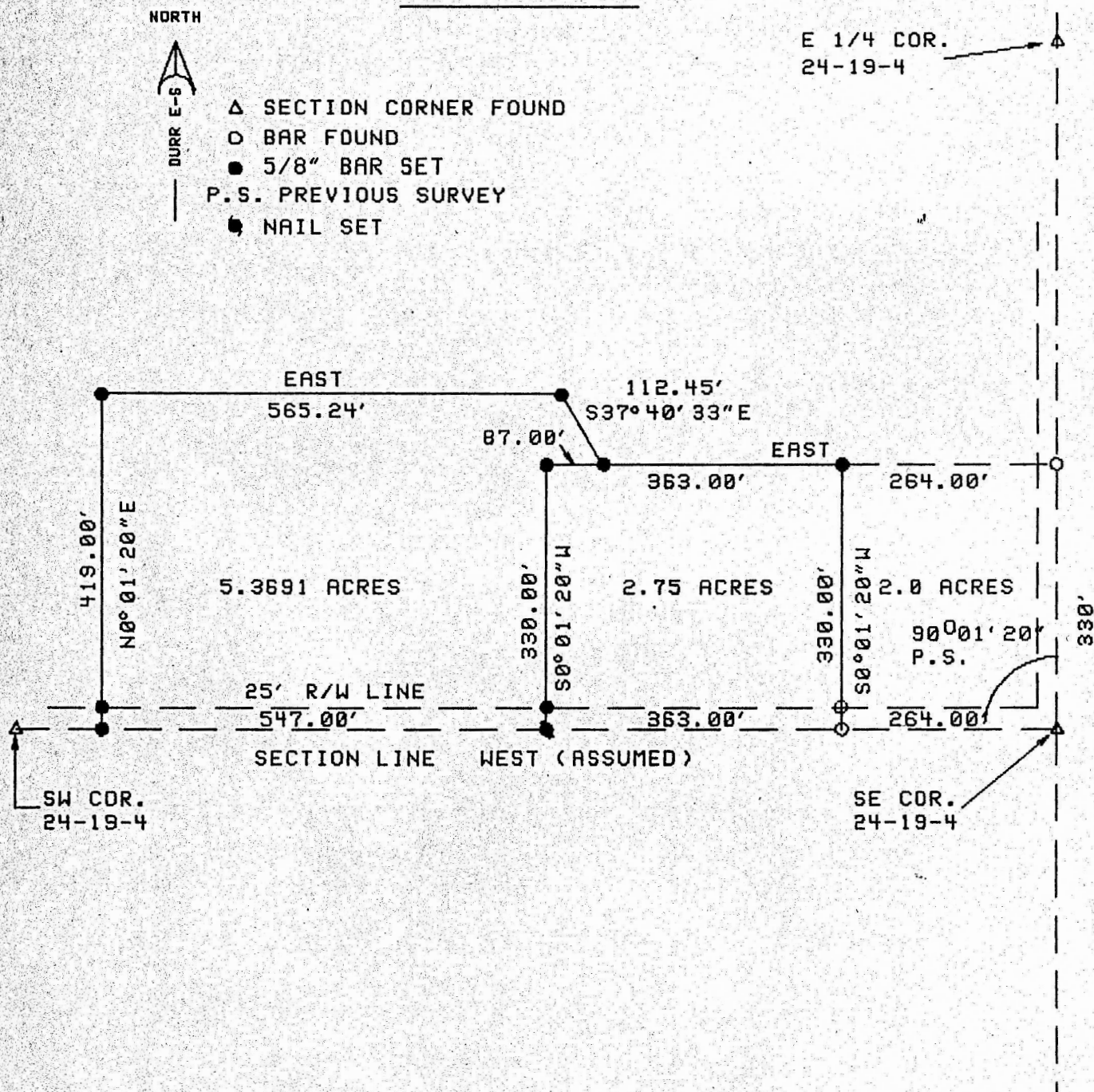

I, DUNCAN W. DURR, DO HEREBY CERTIFY THE ABOVE SURVEY TO BE TRUE AND CORRECT AS SANCTIONED BY ME THIS DATE HEREIN WRITTEN.

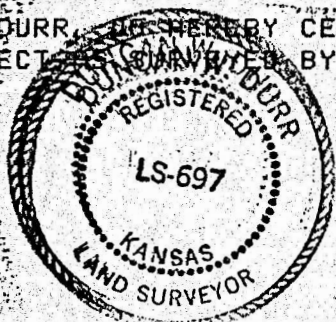

Duncan W. Durr
REGISTERED LAND SURVEYOR

CLIENT: TOBY STUCKY

DESCRIPTION:

2.75 ACRE TRACT: BEGINNING 264 FEET WEST (ASSUMED) OF THE SOUTHEAST CORNER OF SECTION 24, TOWNSHIP 19 SOUTH, RANGE 4 WEST, McPHERSON COUNTY KANSAS; THENCE CONTINUING WEST A DISTANCE OF 363.00 FEET; THENCE N0°01'20"E, A DISTANCE OF 330.00 FEET; THENCE EAST, A DISTANCE OF 363.00 FEET; THENCE S0°01'20"W, A DISTANCE OF 330.00 FEET TO THE POINT OF BEGINNING.

5.3691 ACRE TRACT: BEGINNING 627.00 FEET WEST (ASSUMED) OF THE SOUTHEAST CORNER OF SECTION 24, TOWNSHIP 19 SOUTH, RANGE 4 WEST, McPHERSON COUNTY, KANSAS; THENCE CONTINUING WEST, A DISTANCE OF 547.00 FEET; THENCE N0°01'20"E, A DISTANCE OF 419.00 FEET; THENCE EAST, A DISTANCE OF 565.24 FEET; THENCE S37°40'33"E, A DISTANCE OF 112.45 FEET; THENCE WEST, A DISTANCE OF 87.00 FEET; THENCE S0°01'20"W, A DISTANCE OF 330.00 FEET TO THE POINT OF BEGINNING.

ALL IN THE SOUTHEAST QUARTER OF SECTION 24, 19S, 4W.