

Garber Surveying Service, P.A.

217 East 1st, Suite 16 Hutchinson, KS 67501

Proj. No. G86-265

SURVEY FOR: Milton Goering

DESCRIPTION: Commencing at the Southeast corner of the Southeast Quarter of Section 24, Township 20 South, Range 4 West of the 6th Principal Meridian; thence West along the South line of said Southeast Quarter 599.00 feet for a point of beginning; thence continuing West along said section line 278.00 feet; thence with a deflection angle $90^{\circ}00'00''$ right-North 623.00 feet; thence with a deflection angle $90^{\circ}00'00''$ right-East 278.00 feet; thence with a deflection angle $90^{\circ}00'00''$ right-South 623.00 feet to the point of beginning containing 3.98 acres in McPherson County, Kansas subject to a road right-of-way easement across the South 50.00 feet thereof and any other easements of record.

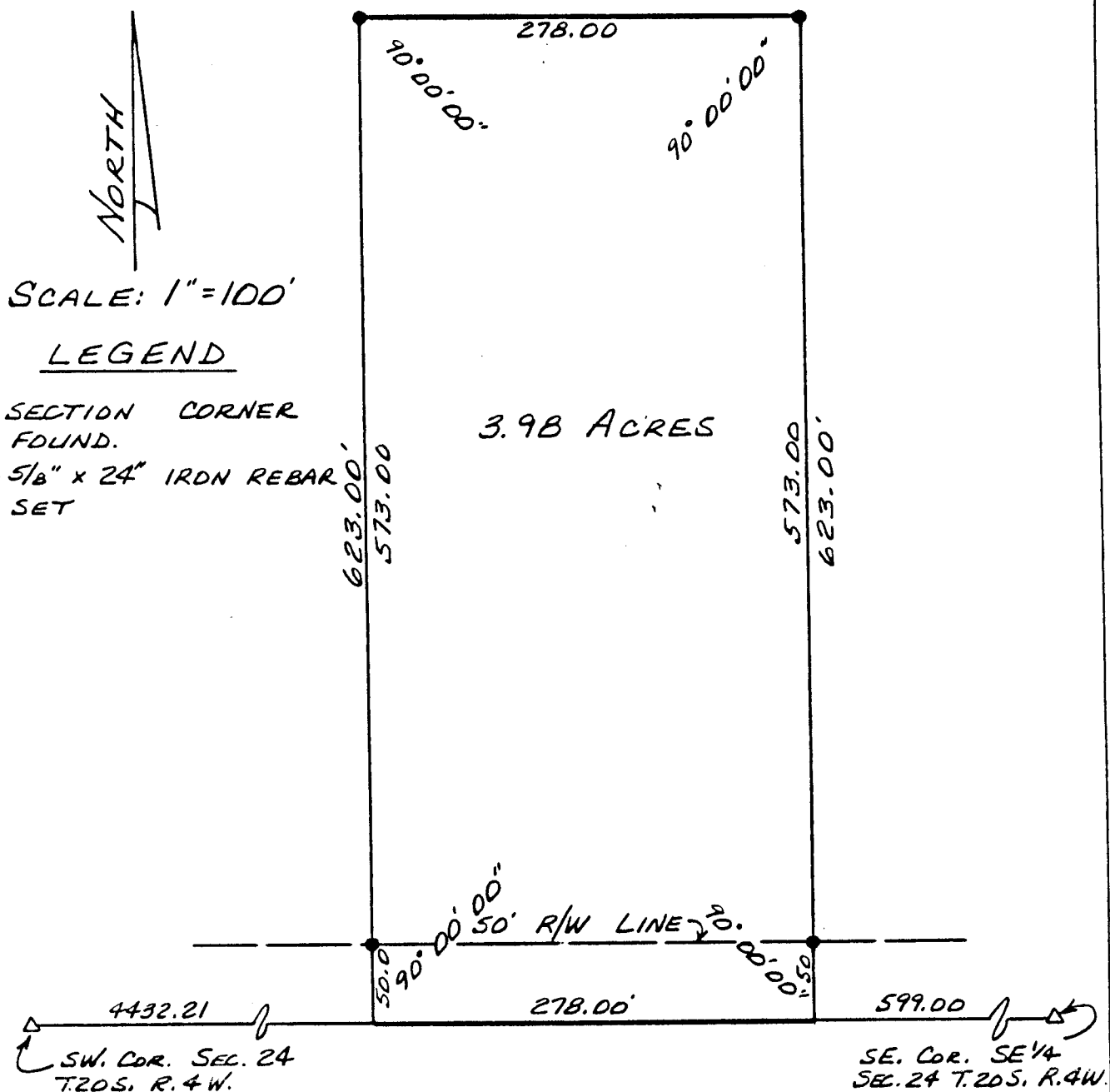

SURVEYOR'S CERTIFICATE:

I hereby certify this plat to be a true, correct and complete representation of the property described above as surveyed under my supervision, this 27th of May, 1986.

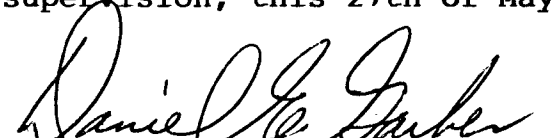
Daniel E. Garber RLS #683

