

SURVEY IN THE NW<sup>1</sup>/<sub>4</sub>  
SECTION 24-T19S-R4W  
McPHERSON, KANSAS

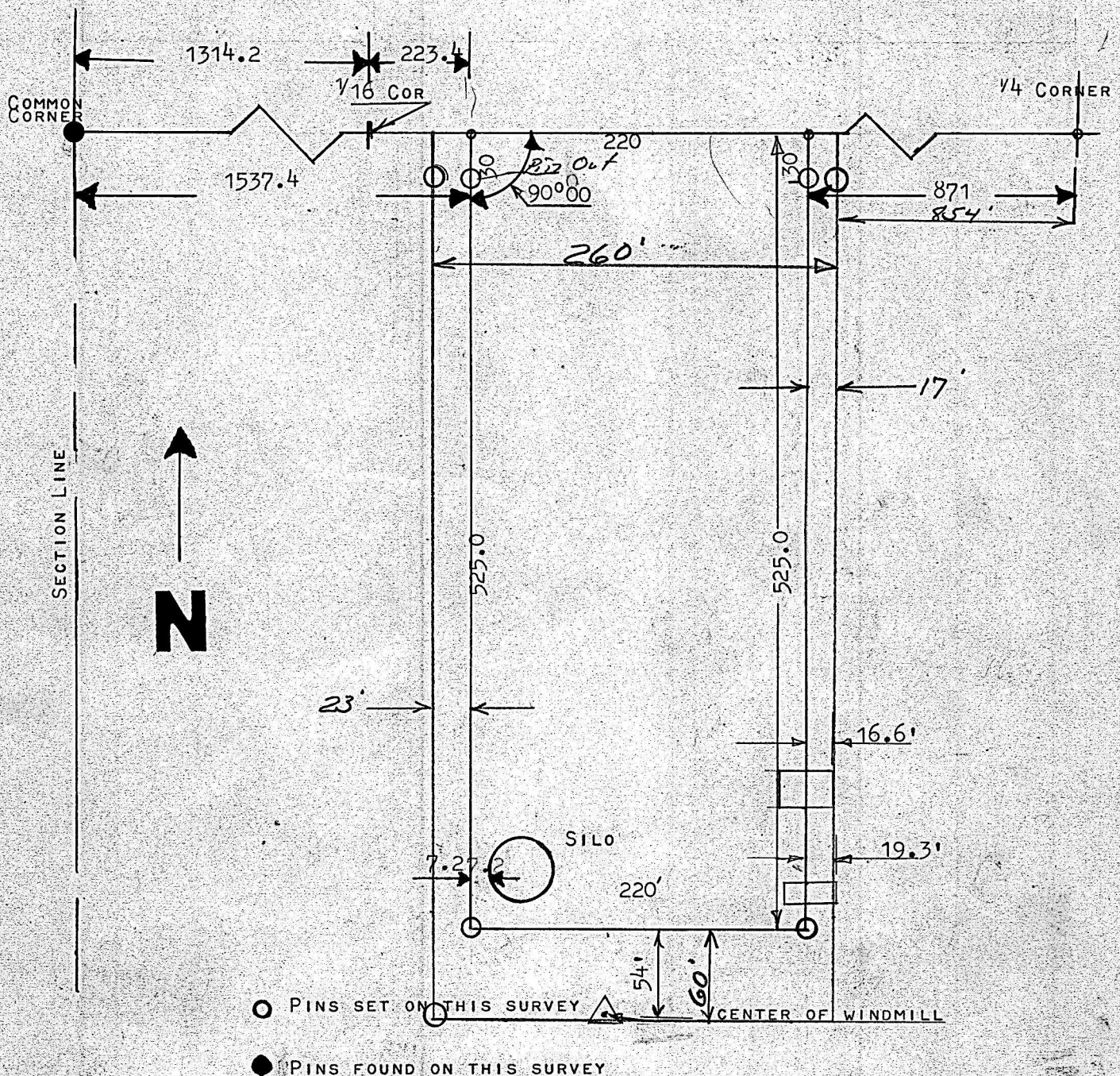

I, FRANCIS R. RANKIN, PROFESSIONAL ENGINEER OF THE STATE OF KANSAS, DO HEREBY CERTIFY THAT UNDER MY SUPERVISION A SURVEY WAS MADE IN THE NW <sup>1</sup>/<sub>4</sub> SECTION 24-T19s-R4W OF THE 6TH P.M. AND DESCRIBED AS FOLLOWS:

854.0  
BEGINNING ~~871.0~~ FEET WEST OF THE NE CORNER OF THE NW <sup>1/4</sup> SECTION 24-T39S-R4W:  
THENCE SOUTH AT RIGHT ANGLE ~~522.0~~ FEET; THENCE WEST ~~220.0~~ FEET; THENCE NORTH  
585.0 ~~525.0~~ FEET TO SECTION LINE; THENCE EAST ~~220.0~~ FEET TO BEGINNING OF SAID  
SURVEY. SAID SURVEY CONTAINS ~~2.7~~ ACRES MORE OR LESS, AND

THAT THE ACCOMPANYING PLAT IS A TRUE EXHIBT OF SAID SURVEY AS FAR AS IT IS KNOWN TO ME.

7-1971  
SURVEY CALLED FOR BY ASA SITTS

NOTES IN FIELD BOOK #2 RANGE 4



**MICROFILM**