

SURVEY TRACT OF LAND IN THE SE1/4
SECTION 24, T18S-R5W
McPHERSON, COUNTY

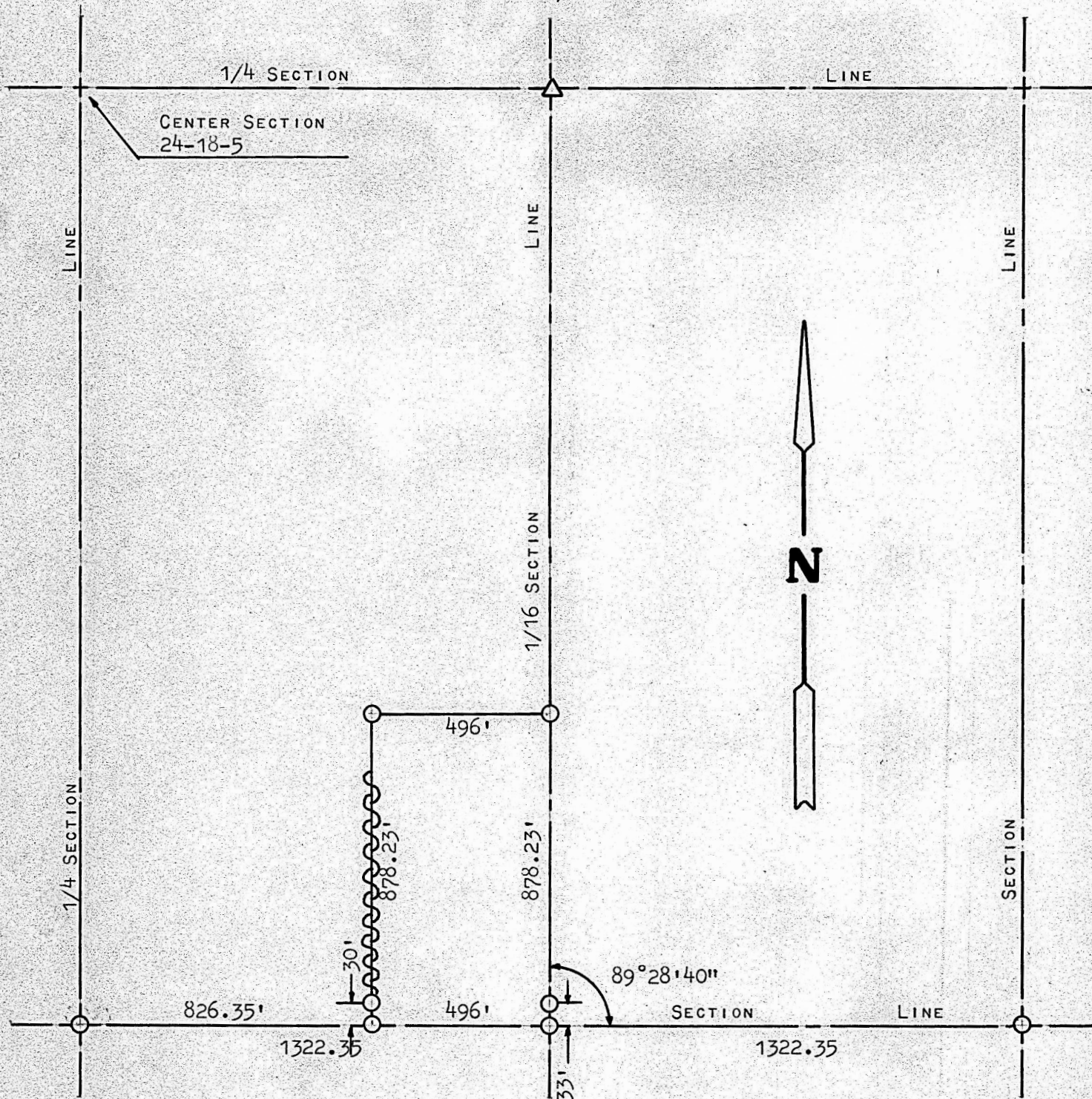

- PINS SET THIS SURVEY
△ STONE FOUND THIS SURVEY

STATE OF KANSAS)
COUNTY OF McPHERSON)^{SS}

I, FRANCIS RANKIN, COUNTY ENGINEER OF McPHERSON COUNTY, KANSAS, DO HEREBY CERTIFY THAT UNDER MY SUPERVISION A SURVEY WAS MADE IN THE SE1/4, OF SECTION 24, T18S-R5W OF THE 6TH P.M. AND DESCRIBED AS FOLLOWS:

COMMENCING 1322.35 FEET EAST OF THE SW CORNER OF THE SE1/4 OF SAID SECTION 24, T18S-R5W; THENCE NORTH, ALONG 1/16 SECTION LINE, 878.23 FEET; THENCE WEST, PARALLEL WITH SOUTH SECTION LINE, 496.0 FEET; THENCE SOUTH TO SECTION LINE, PARALLEL WITH 1/16 SECTION LINE, 878.23 FEET; THENCE EAST ALONG SECTION LINE 496.0 FEET TO PLACE OF BEGINNING, SAID TRACT CONTAINS 10 ACRES MORE OR LESS, AND THAT THE ACCOMPANYING PLAT IS A TRUE EXHIBIT OF SAID SURVEY AS FAR AS IT IS KNOWN TO ME.

SURVEY CALLED FOR BY DALE ANDERSON

SIGNED THIS 28 DAY OF MARCH, 1967.

FRANCIS RANKIN
COUNTY ENGINEER
McPHERSON COUNTY, KANSAS



MICROFILM