

A SURVEY IN THE NW 1/4

SECTION 24-T18S-R5W

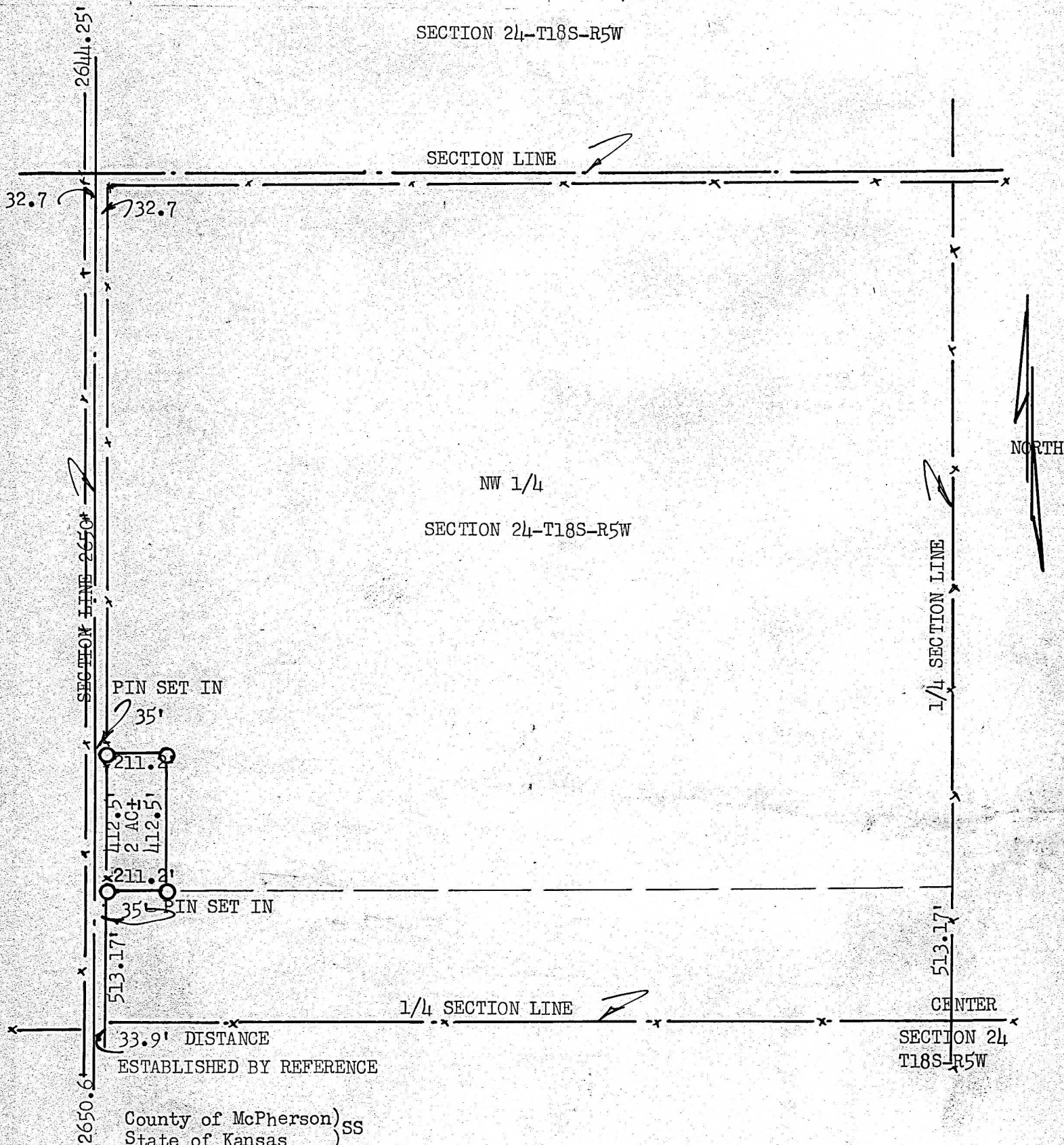

I, Francis D. Wagner, County Engineer of McPherson County, do hereby certify that I did cause to be done on the 1st day of June 1954 a survey to determine the boundaries of a 2 acre tract of land in the NW 1/4 of Section 24-T18S-R5W of the 6th P. M. described as follows:

Beginning at the Quarter Corner between sections 24 & 23 T18S-R5W, thence 513.17 feet North along said section line to place of beginning; thence East 211.2 feet parallel to the Quarter Section line; thence North 412.5 feet parallel to the Section line between Sections 23 & 24-T18S-R5W; thence West 211.2 feet to said Section line; thence South on section line 412.5 feet to place of beginning.

tract of land contains 2 acres \pm and that accompanying plat is a true exhibit of said survey.

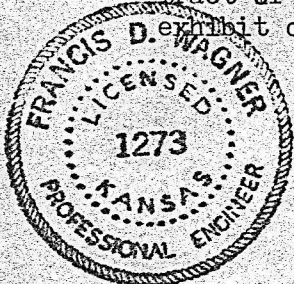

MICROFILM

Francis D. Wagner

FRANCIS D. WAGNER
County Engineer
McPherson County