

Main Office  
2908 North Plum Street  
Hutchinson, KS 67502  
Office: (620) 665-7032  
Fax: (620) 663-7401



## Garber Surveying Service, P.A.

Branch Offices  
511 North Poplar Street  
Newton, KS 67114  
Office: (316) 283 - 5053  
Fax: (316) 283 - 5073  
  
115 East Marlin, Suite 102  
McPherson, KS. 67460  
Office: (620) 241-4441  
Fax: (620) 241-4458

**SURVEY FOR:** APEX COMPANIES, LLC

**Project No.** G2014-491

**DESCRIPTION:** A portion of the Northwest Quarter of Section 24, Township 18 South, Range 4 West of the 6th Principal Meridian in McPherson County, Kansas, more particularly described as follows:

Commencing at the Southwest corner of the Northwest Quarter of Section 24, Township 18 South, Range 4 West of the 6th Principal Meridian; thence with a bearing of North 00°20'59" West (Basis of Bearings is NAD83 Grid Kansas South Zone) along the West line of said Northwest Quarter 1,906.55 feet for the point of beginning; thence continuing North 00°20'59" West along the West line of said Northwest Quarter 67.93 feet; thence North 44°36'45" East 88.00 feet; thence South 45°23'16" East 48.00 feet; thence South 44°36'45" West 136.06 feet to the point of beginning containing 5977.36 square feet subject to a road right-of-way easement across the West 33.00 feet thereof.

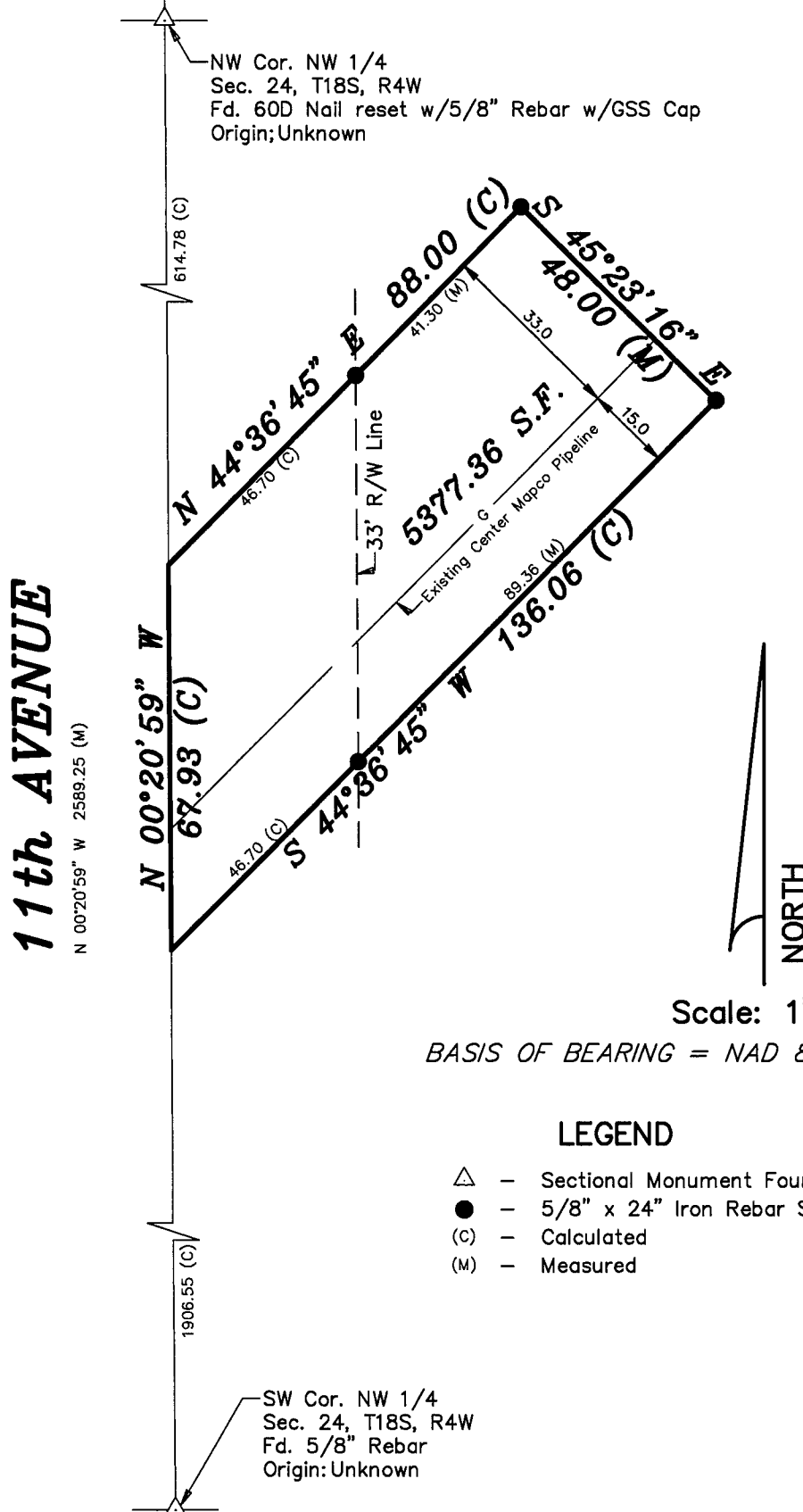

Scale: 1" = 30'

BASIS OF BEARING = NAD 83 KANSAS ZONE 1502

### LEGEND

- △ - Sectional Monument Found
- - 5/8" x 24" Iron Rebar Set w/G.S.S. Cap
- (C) - Calculated
- (M) - Measured

**DATE OF FIELD WORK:** July 23, 2014

### SURVEYOR'S CERTIFICATE:

I hereby certify this plat to be a true, correct and complete representation of the property described above as surveyed under my supervision.  
Dated: July 31, 2014

Copyright © 2014 Garber Surveying Service, P.A.

Daniel E. Garber LS #683  
7/31/2014  
REGISTERED LAND SURVEYOR