



MACON COMPANY, INC.
SURVEYING SERVICES

200 E. 4TH ST.
NEWTON, KS 67114
(316) 799-2258 WICHITA
(316) 284-2799 NEWTON
FAX (316) 283-6048

Project No. 16804 Sheet No.

Date: April 29, 1997

By

CLIENT: LeRoy Erickson - Property @ 24-18-3W McPherson County, Kansas

MORTGAGEE TITLE INSPECTION
(this does not constitute a boundary survey)

I Hereby Certify that this Survey Work, completed on April 29, 1997, was made under my supervision and is correct to the best of my knowledge.

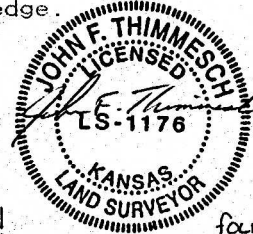

John F. Thimmesch, L.S. 1176

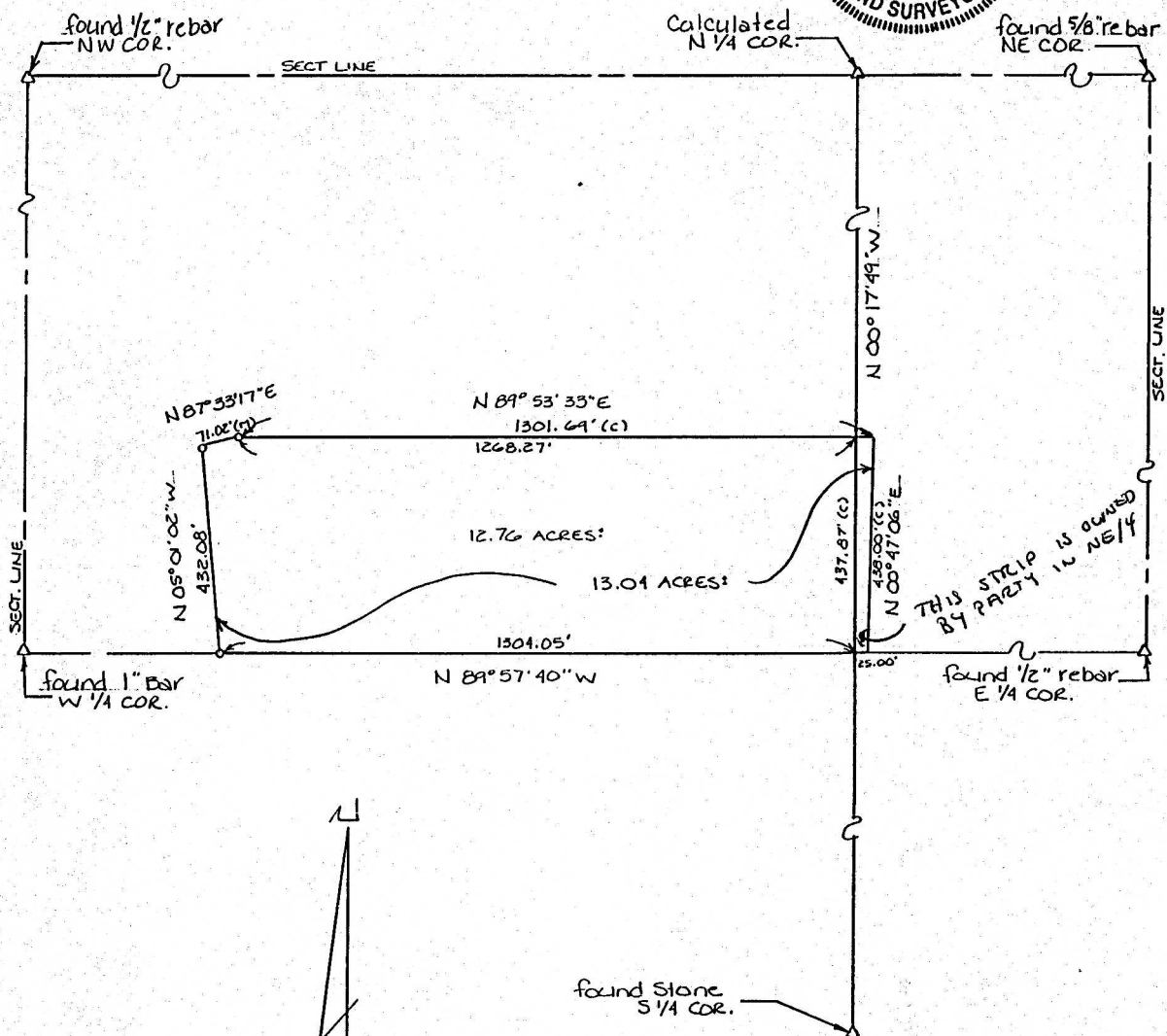

o found 1/2" rebar "Macon"
Δ CORNERS FOUND
(M) MEASURED DISTANCE
(c) CALCULATED DISTANCE

NOTE: No Corners were set,
as per client's request.