

A SURVEY OF A TRACT OF LAND IN THE  
SE1/4, SECTION 24, T17S, R5W  
MCPHERSON COUNTY, KANSAS

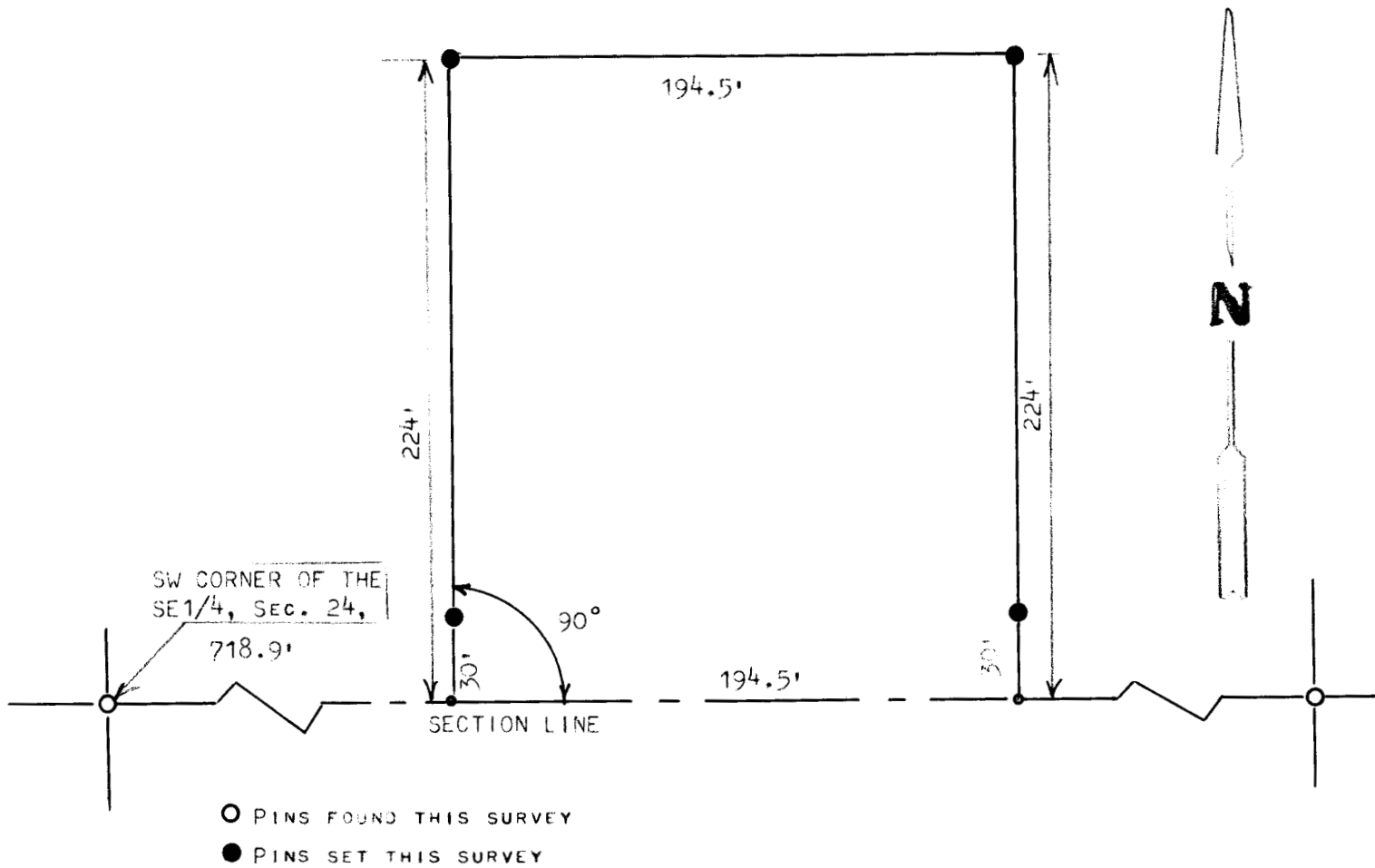

STATE OF KANSAS )  
COUNTY OF MCPHERSON ) SS

I, MELVIN FERGUSON, PROFESSIONAL ENGINEER OF THE STATE OF KANSAS, DO  
HEREBY CERTIFY THAT UNDER MY SUPERVISION A SURVEY WAS MADE OF A TRACT  
OF LAND IN THE SE1/4, SECTION 24, T17S, R5W OF THE 6TH P.M. AND  
DESCRIBED AS FOLLOWS:

COMMENCING AT THE SW. CORNER OF SAID SE1/4, SECTION 24, T17S, R5W  
THENCE EAST 718.9 FEET TO PLACE OF BEGINNING; THENCE RIGHT ANGLE  
NORTH 224.0 FEET; THENCE EAST PARALLEL WITH SECTION LINE 194.5 FEET;  
THENCE SOUTH TO SECTION LINE 224.0 FEET; THENCE WEST 194.5 FEET TO  
PLACE OF BEGINNING, SAID TRACT OF LAND CONTAINS 1.0 ACRES MORE OR  
LESS, AND THAT THE ABOVE PLAT IS A TRUE EXHIBIT OF SAID SURVEY AS  
FAR AS IT IS KNOWN TO ME.

SURVEY CALLED FOR BY GEORGE TIMMONS

SIGNED THIS 8<sup>th</sup> DAY OF APRIL, 1975

Melvin Ferguson  
MELVIN FERGUSON  
PROFESSIONAL ENGINEER  
MCPHERSON, KANSAS

