

SURVEY OF A TRACT OF LAND IN THE NW1/4, SW1/4
OF SECTION 24, T17S - R5W

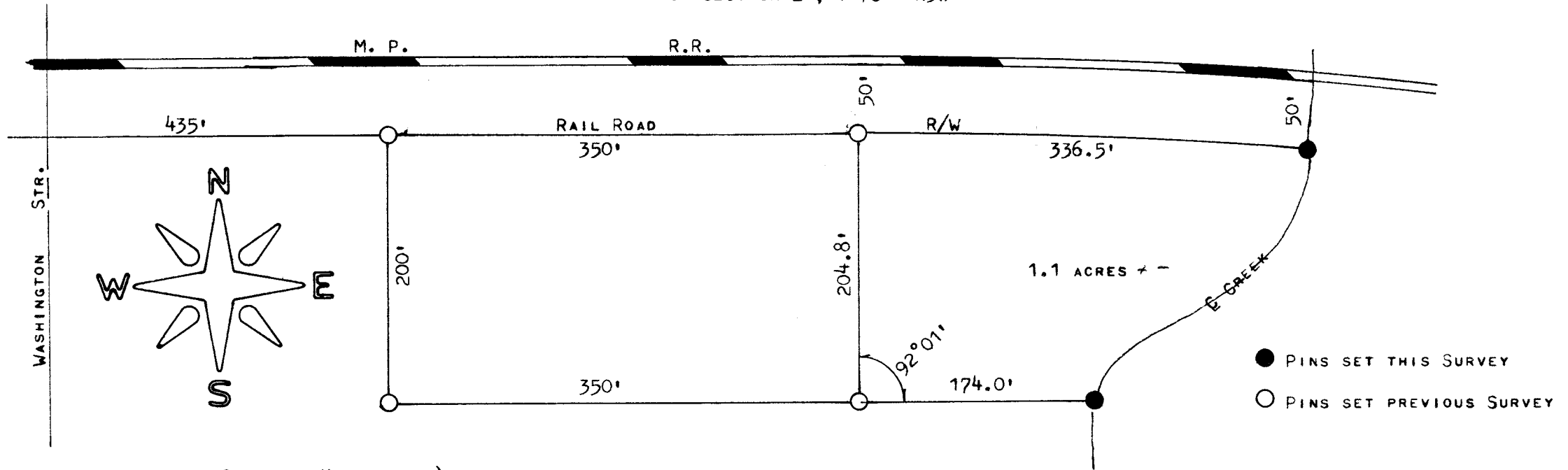

STATE OF KANSAS)
COUNTY OF MCPHERSON) SS

I, F. R. RANKIN, COUNTY ENGINEER OF MCPHERSON COUNTY, KANSAS, DO HEREBY CERTIFY THAT UNDER MY SUPERVISION
A SURVEY WAS MADE IN THE NW1/4, SW1/4 OF SECTION 24, T17S - R5W OF THE 6TH P.M. AND DESCRIBED AS FOLLOWS:

COMMENCING AT THE RAILROAD RIGHT-OF-WAY AND THE CENTERLINE OF WASHINGTON STREET IN THE
CITY OF MARQUETTE, KANSAS, THENCE EAST, ALONG THE RAILROAD R/W, 785 FEET TO THE PLACE
OF BEGINNING, THENCE EAST, ALONG THE RAILROAD R/W, 336.5 FEET TO THE CENTERLINE OF
CREEK, THENCE SOUTHWESTERLY, ALONG THE CENTERLINE OF CREEK, TO A POINT 204.8 FEET
SOUTH AND 174.0 FEET EAST, AT AN INTERIOR ANGLE OF 92°01', OF SAID BEGINNING, THENCE
WEST 174.0 FEET, THENCE NORTH 204.8 FEET TO THE PLACE OF BEGINNING.

SAID TRACT CONTAINS 1.1 ACRES MORE OR LESS, AND THE ABOVE TRACT IS A TRUE EXHIBIT OF SAID SURVEY AS FAR
AS IT IS KNOWN TO ME.

SURVEY CALLED FOR BY DICK DAVIS

SIGNED ON THIS 2 DAY OF DECEMBER, 1972.

F. R. Rankin
F. R. RANKIN

COUNTY ENGINEER

MCPHERSON COUNTY KANSAS