

A SURVEY OF A TRACT OF LAND IN THE

SE 1/4, SECTION 24, T17S - R4W  
MCPHERSON COUNTY, KANSAS

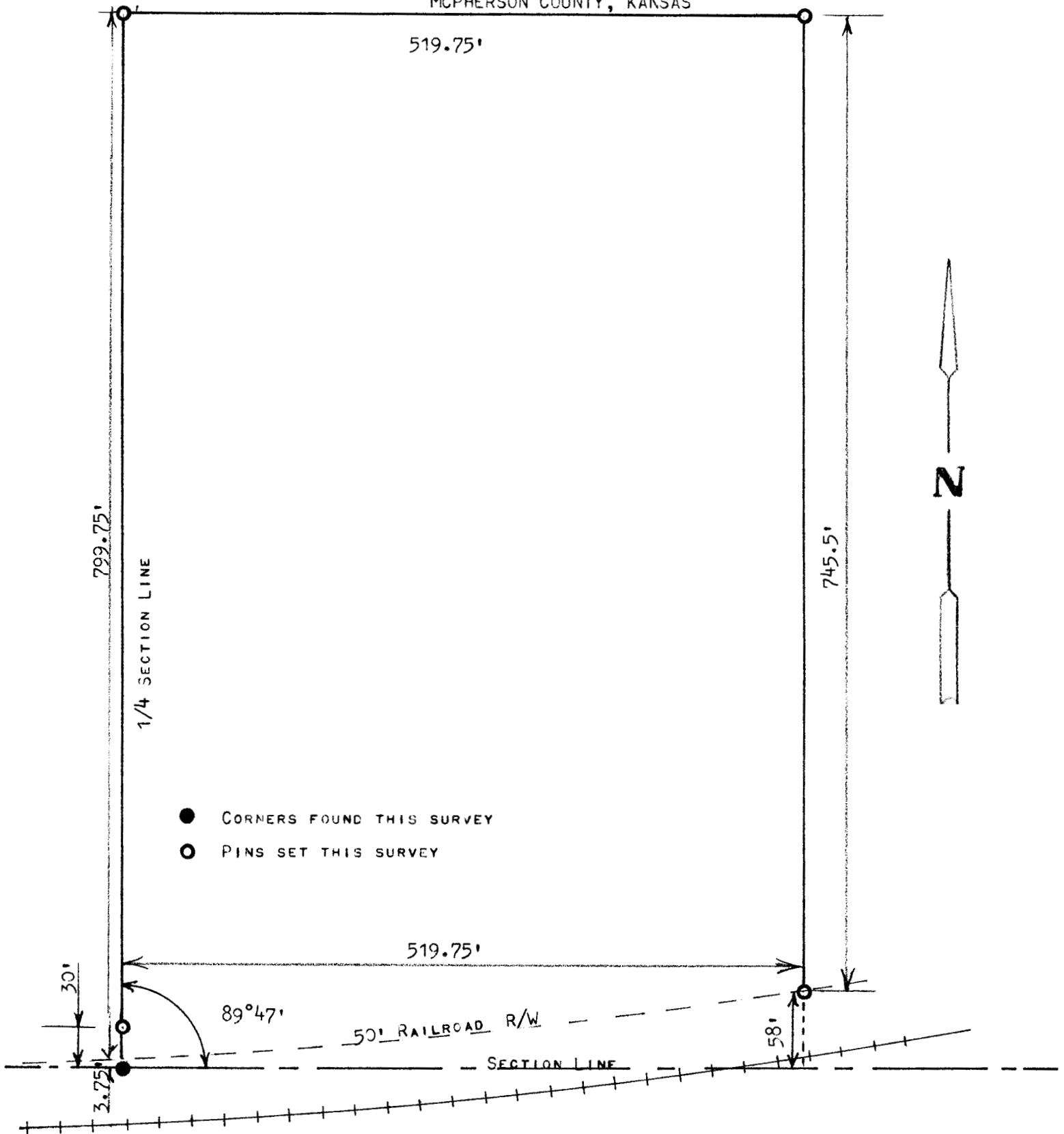

STATE OF KANSAS )  
COUNTY OF MCPHERSON ) SS

I, FRANCIS R. RANKIN, PROFESSIONAL ENGINEER OF THE STATE OF KANSAS DO HEREBY CERTIFY THAT UNDER MY SUPERVISION A SURVEY WAS MADE IN THE SE 1/4, SECTION 24, T17S - R4W OF THE 6TH P.M. AND DESCRIBED AS FOLLOWS;

BEGINNING AT A POINT 3.75 FEET NORTH OF THE SOUTHWEST CORNER OF THE SE 1/4, SECTION 24, T17S - R4W, SAID POINT IS THE NORTH SIDE OF THE MISSOURI PACIFIC RIGHT OF WAY; THENCE NORTH ON 1/4 SECTION LINE 799.75 FEET; THENCE EAST PARALLEL WITH SECTION LINE 519.75 FEET; THENCE SOUTH PARALLEL WITH 1/4 SECTION LINE 745.5 FEET TO THE NORTH SIDE OF RAILROAD RIGHT OF WAY, SAID POINT IS 58 FEET SOUTH TO SECTION LINE, AND 519.75 FEET WEST TO THE SOUTHWEST CORNER OF SAID SE 1/4; THENCE WEST SOUTHWEST ALONG NORTH SIDE OF RAILROAD RIGHT OF WAY TO THE 1/4 SECTION LINE AND TO THE PLACE OF BEGINNING, SAID TRACT CONTAINS 9.2 ACRES MORE OR LESS, AND THAT THE ACCOMPANYING PLAT IS A TRUE EXHIBIT OF SAID SURVEY AS FAR AS IT IS KNOWN TO RANKIN.

SIGNED THIS 14 DAY OF JULY 1920

*Francis R. Rankin*  
FRANCIS RANKIN  
PROFESSIONAL ENGINEER



799.75'