

SURVEYOR'S CERTIFICATE

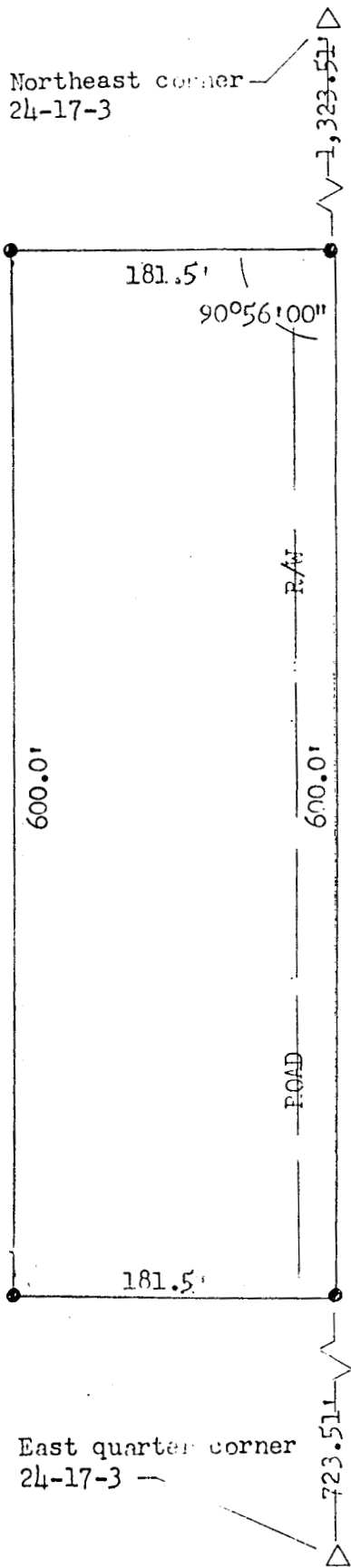

Scale

1"=100'

LEGEND:

Property corners set - ●

REFERENCE CORNERS:

Northeast corner 24 17-3, found $\frac{1}{2}$ " rebar
 Nail in corner fence post 33.7' southeast
 Nail in corner fence post 32.3' northeast
 Nail in power pole 33.2' northwest

East Quarter corner 24-17-3, found $\frac{1}{2}$ " rebar
 Top of corner fence post 24.7' east
 Top of SWB telephone pedestal 145.1' northeast
 Center of base of power pole 175.3' northwest

DESCRIPTION:

A tract of land located in the Southeast Quarter ($SE\frac{1}{4}$) of the Northeast Quarter ($NE\frac{1}{4}$) of Section Twenty-four (24), Township Seventeen (17) South, Range Three (3) West of the Sixth Principal Meridian in McPherson County, Kansas, more particularly described as follows: Beginning at the Northeast corner of said Southeast Quarter ($SE\frac{1}{4}$) of the Northeast Quarter ($NE\frac{1}{4}$), thence West along the North line a distance of 181.5 feet; thence South and parallel with the East line a distance of 600.0 feet; thence East and parallel with the North line a distance of 181.5 feet; thence North along the East line a distance of 600.0 feet to the point of beginning. Said tract of land contains 2.5 acres more or less.

I hereby certify that this drawing of a survey performed under my direction on the 26th day of July, 1997, to be true and correct to the best of my knowledge and belief.

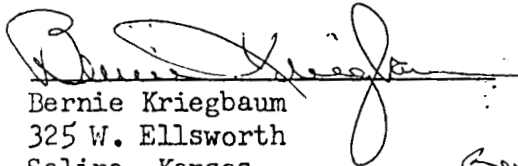
 Bernie Kriegbaum
 325 W. Ellsworth
 Salina, Kansas
 Telephone: 913-827-7882