

A SURVEY OF APPARENT PROPERTY LINES

OF THE SE $\frac{1}{4}$ OF THE SE $\frac{1}{4}$ OF SECTION 24,

TWP 17S, R2W OF The 6th P.M.

FOR: WAYNE E. FORSBERG, OWNER

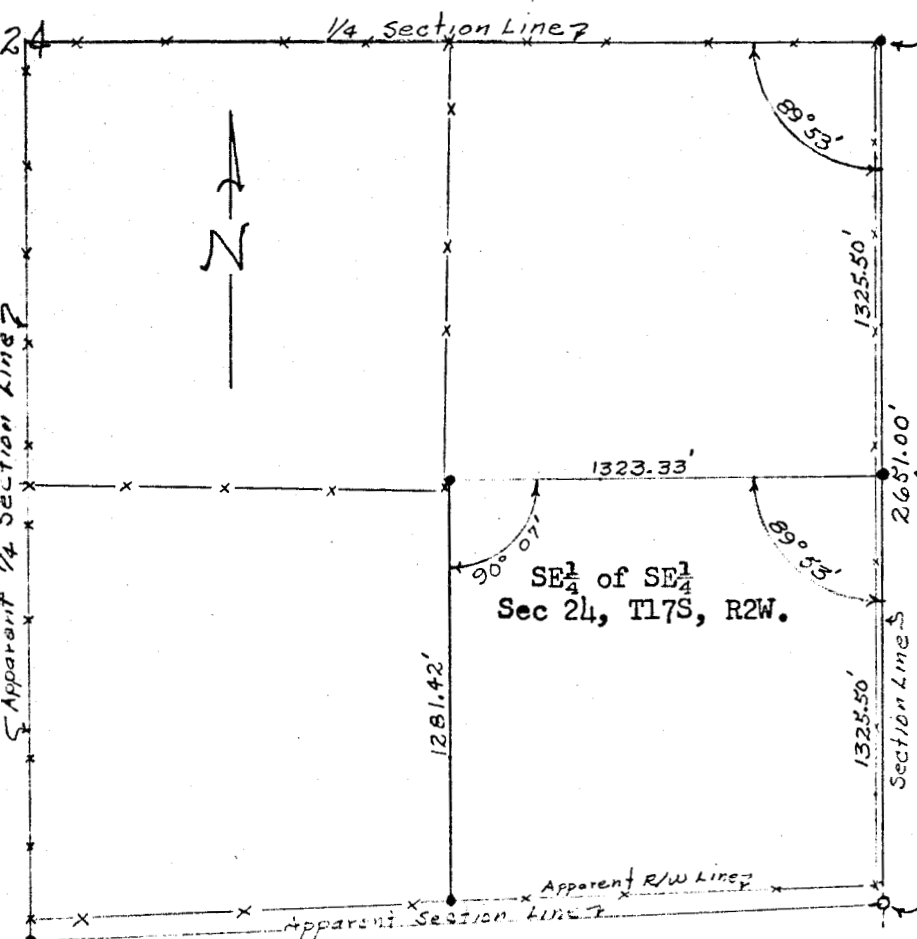

E $\frac{1}{4}$ Cor. Sec. 24, T17S, R2W.

- 1: Set $\frac{1}{2}$ " Rebar @ Cor.
- 2: Spk & Wshr in 40" Hdg. 33.6 N.W.
- 3: " " " 20" Ash 23.9 W.N.W.
- 4: " " " 50" Hdg. 25.2 E.NE.
- 5: " " " 20" Ash 94.5 S.S.E.
- 6: E of 18"X18" Wood Culv. 99.0 S.

NE Cor. SE $\frac{1}{4}$ OF SE $\frac{1}{4}$ Sec 24, T17S, R2W.

- 1: Set $\frac{1}{2}$ " Rebar @ Cor.
- 2: Spk & Wshr in side fc. po. 48.3 S.W.
- 3: " " " " " 41.3 N.W.
- 4: " " " Top " " 25.5 E.S.E.

SE Cor. Sec. 24, T17S, R2W of 6th P.M.

- 1: Found $\frac{1}{2}$ " Rebar @ Corner
- 2: Spk & Wshr in side Cor. fc.po. 66.7 N.W.
- 3: " " " Tel. Pole 64.4 N.E.
- 4: " " " Guy Pole 70.9 SSE
- 5: " " " Power Pole 80.5 S.W.

Reference to NW Cor. of SE $\frac{1}{4}$, SE $\frac{1}{4}$ Sec. 24, T17S, R2W

- 1: Set $\frac{1}{2}$ " Rebar @ Corner
- 2: Spk & Wshr in side Cor. fc.po.-----17.6 S.S.W.
- 3: " " " " " fc. po. -----23.3 N.
- 4: " " " " " " ----- 2.2 W.

Reference to $\frac{1}{2}$ " Rebar Set on W. Line of SE $\frac{1}{4}$, SE $\frac{1}{4}$ Sec. 24, T17S, R2W And The Apparent N. R/W Line of County Road #429

- 1: Set $\frac{1}{2}$ " Rebar in Fence Line (E-W R/W fc.)
- 2: Spk & Wshr in top fc. po. 45.5 W.
- 3: Spk & Wshr in top fc. po. 40.9 E.

O = Pins Found This Survey

• = Pins Set This Survey

Scale 1" = 600'

x-x-x = Existing Fence Lines

I Victor R. Clough, being a Kansas Registered Land Surveyor, No. LS-273, do certify that the above work was done in my presence on April 14 & 15, 1972, and that the above plat is true to the best of my knowledge. Let it be known that the above survey was made to establish apparent property lines for erecting fence line on the North & West sides of The SE $\frac{1}{4}$ of The SE $\frac{1}{4}$ of Sec. 24, T17S, R2W. of the 6th P.M., McPherson County, Kansas., And is in no way meant to be a complete legal land survey.



MICROFILM