

A SURVEY OF A TRACT OF LAND IN THE
NW1/4, SECTION 23, T21S R5W

MCPHERSON COUNTY, KANSAS

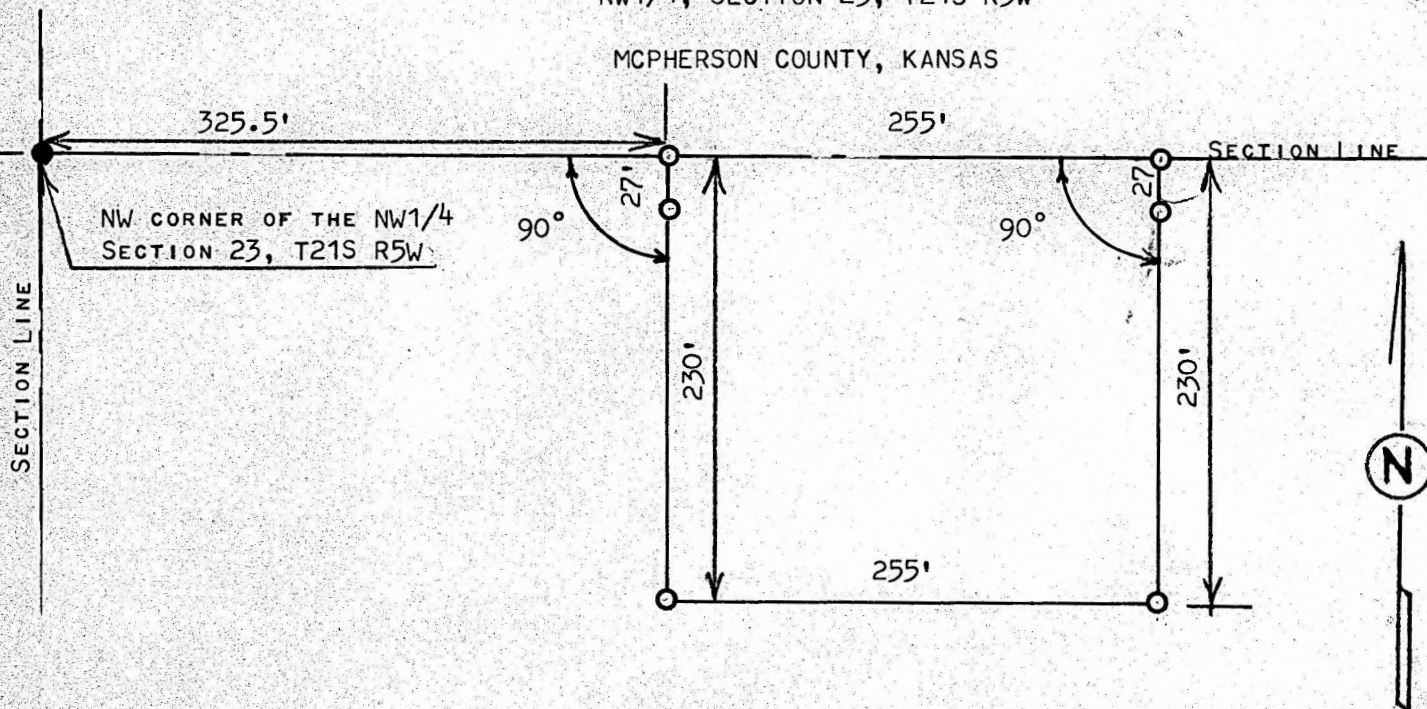

- PINS SET THIS SURVEY
- PINS FOUND THIS SURVEY

STATE OF KANSAS)
COUNTY OF MCPHERSON) SS

I, MELVIN FERGUSON, PROFESSIONAL ENGINEER OF THE STATE OF KANSAS DO
HEREBY CERTIFY THAT UNDER MY SUPERVISION A SURVEY WAS MADE OF A TRACT
OF LAND IN THE NW1/4, SECTION 23, T21S, R5W OF THE 6TH P.M. AND
DESCRIBED AS FOLLOWS:

BEGINNING 325.5 FEET EAST OF THE NW CORNER OF SAID NW1/4, SECTION 23,
T21S, R5W; THENCE RIGHT ANGLE SOUTH 230 FEET; THENCE EAST PARALLEL
WITH SECTION LINE 255 FEET; THENCE NORTH TO SECTION LINE 230 FEET;
THENCE WEST 255 FEET TO PLACE OF BEGINNING SAID TRACT OF LAND CONTAINS
1.35 ACRES MORE OR LESS, AND THAT THE ABOVE PLAT IS A TRUE EXHIBIT OF
SAID SURVEY AS FAR AS IT IS KNOWN TO ME.

SURVEY CALLED FOR BY E.T. KLASSEN

SIGNED THIS 12th DAY OF JANUARY, 1976

Melvin Ferguson
MELVIN FERGUSON
PROFESSIONAL ENGINEER
MCPHERSON, KANSAS



MICROFILM