

A SURVEY OF A TRACT OF
LAND IN THE W1/2 OF
SECTION 23 T21S, R5W
MCPHERSON, COUNTY

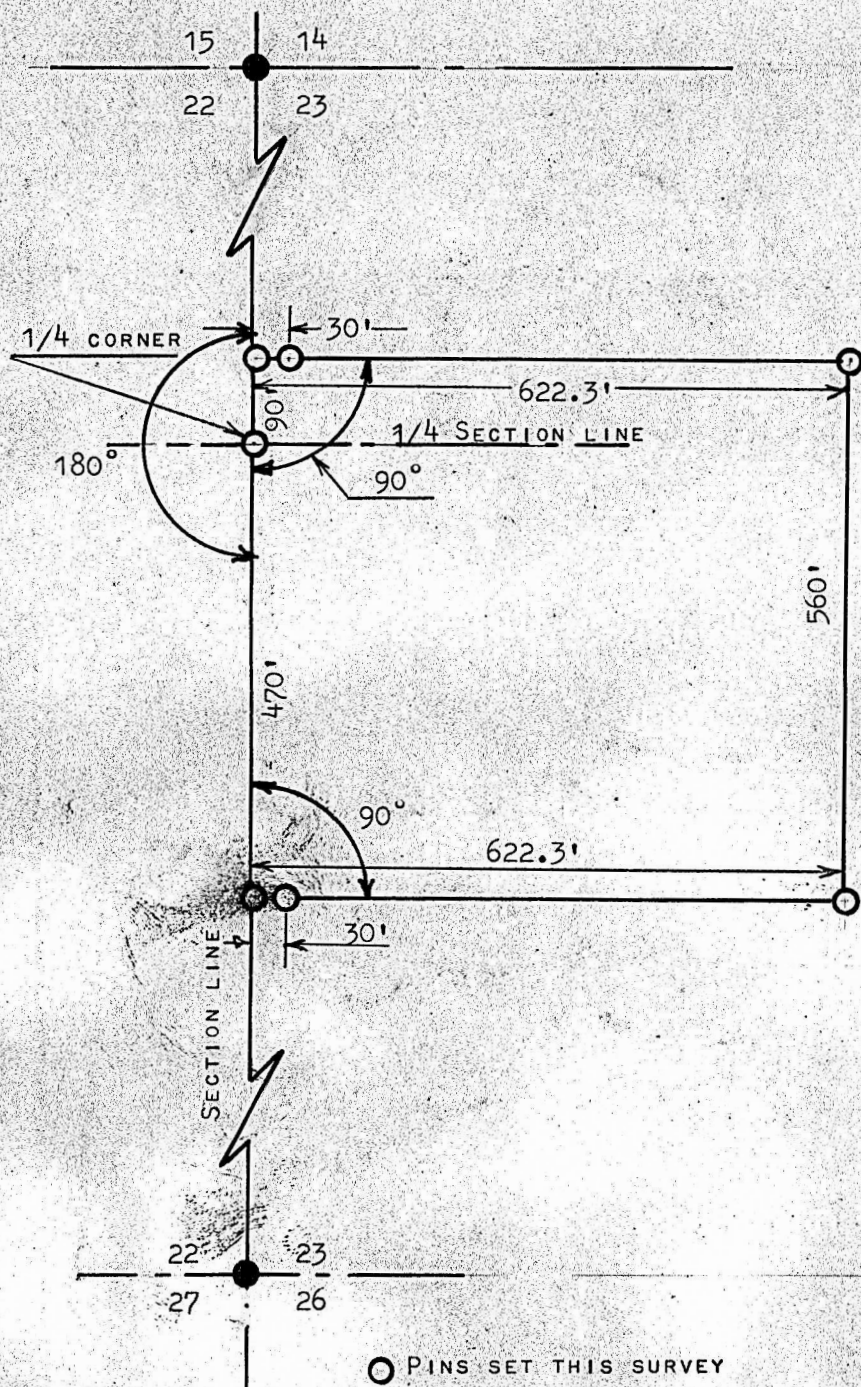

- PINS SET THIS SURVEY
● PINS FOUND THIS SURVEY

STATE OF KANSAS)
COUNTY OF MCPHERSON) SS

I, FRANCIS RANKIN, PROFESSIONAL ENGINEER OF THE STATE OF KANSAS,
DO HERBY CERTIFY THAT UNDER MY SUPERVISION A SURVEY WAS MADE IN THE
W1/2 OF SECTION 23, T21S, R5W, OF THE 6TH P.M. AND DESCRIBED AS
FOLLOWS:

BEGINNING AT THE WEST 1/4 CORNER TO SAID SECTION 23, T21S,
R5W; THENCE SOUTH ON SECTION LINE 470 FEET; THENCE RIGHT ANGLE
EAST 622.3 FEET; THENCE NORTH PARALLEL WITH SECTION LINE 560 FEET;
THENCE WEST TO SECTION LINE 622.3 FEET; THENCE SOUTH ON SECTION
LINE 90 FEET TO POINT OF BEGINNING, SAID TRACT OF LAND CONTAINS
8 ACRES MORE OR LESS, AND THAT THE ACCOMPANYING PLAT IS A TRUE
EXHIBIT OF SAID SURVEY AS FAR AS IT IS KNOWN TO ME.

SURVEY CALLED FOR BY I.C. WILLEMS

SIGNED THIS 24 DAY OF JANUARY, 1967

