

***Garber Surveying
Service, P.A.***

217 East 1st, Suite 16 • Phone 316 665-7032 • FAX 316 663-7401
Hutchinson, Kansas 67501

Proj. No. G91-34

SURVEY FOR: HERMAN KREHBIEL

DESCRIPTION: A portion of the Northeast Quarter of Section 23, Township 21 South, Range 3 West of 6th Principal Meridian more particularly described on the attached sheet.

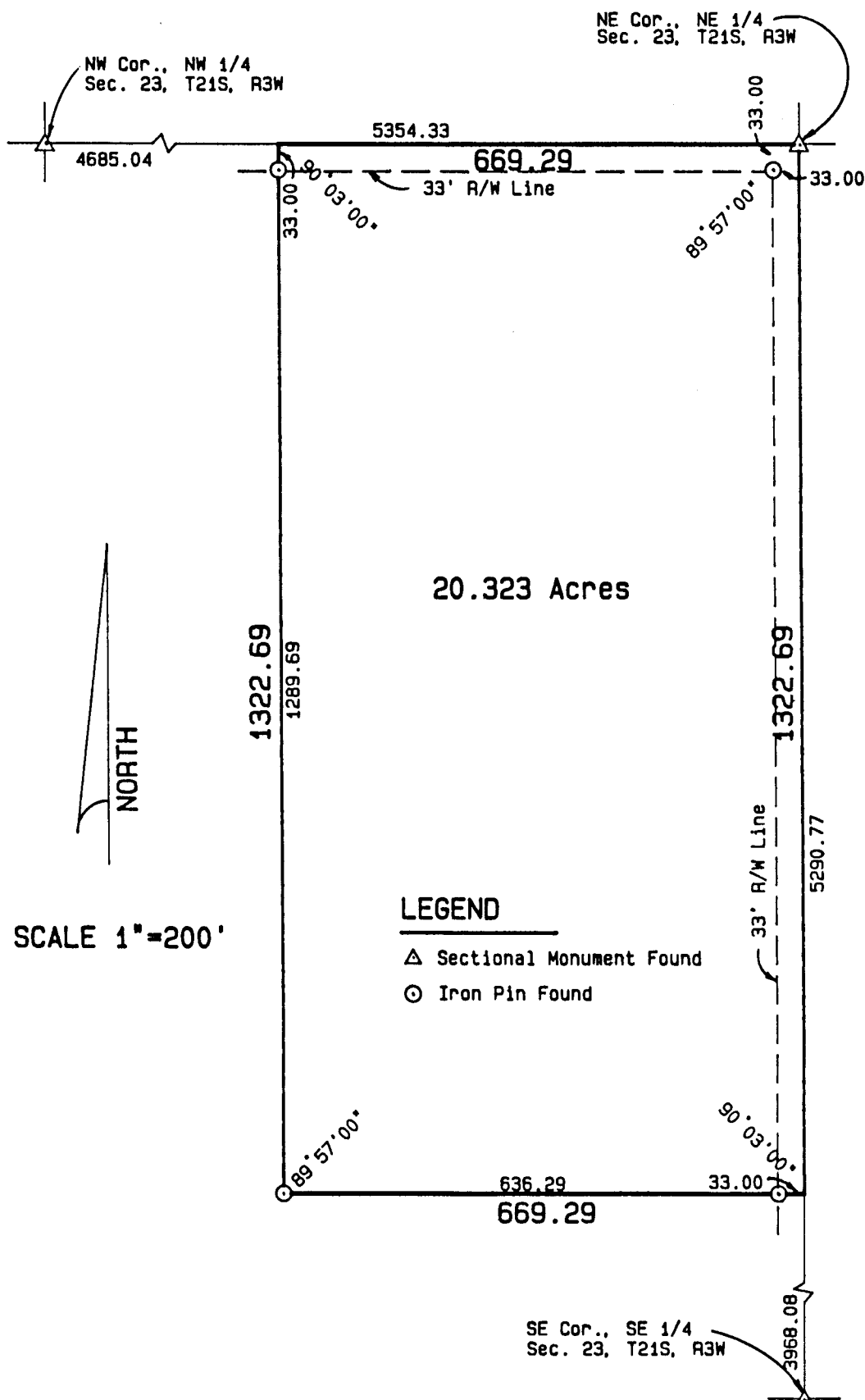

SURVEYOR'S CERTIFICATE:

I hereby certify this plat to be a true, correct and complete representation of the property described above and on the attached sheet as surveyed under my supervision.

Dated: February 8, 1991

Daniel E. Garber RLS #683

