

A SURVEY OF A TRACT OF LAND IN THE
SE $\frac{1}{4}$, SECTION 23, T21S, R2W,
MCIPHERSON COUNTY, KANSAS:

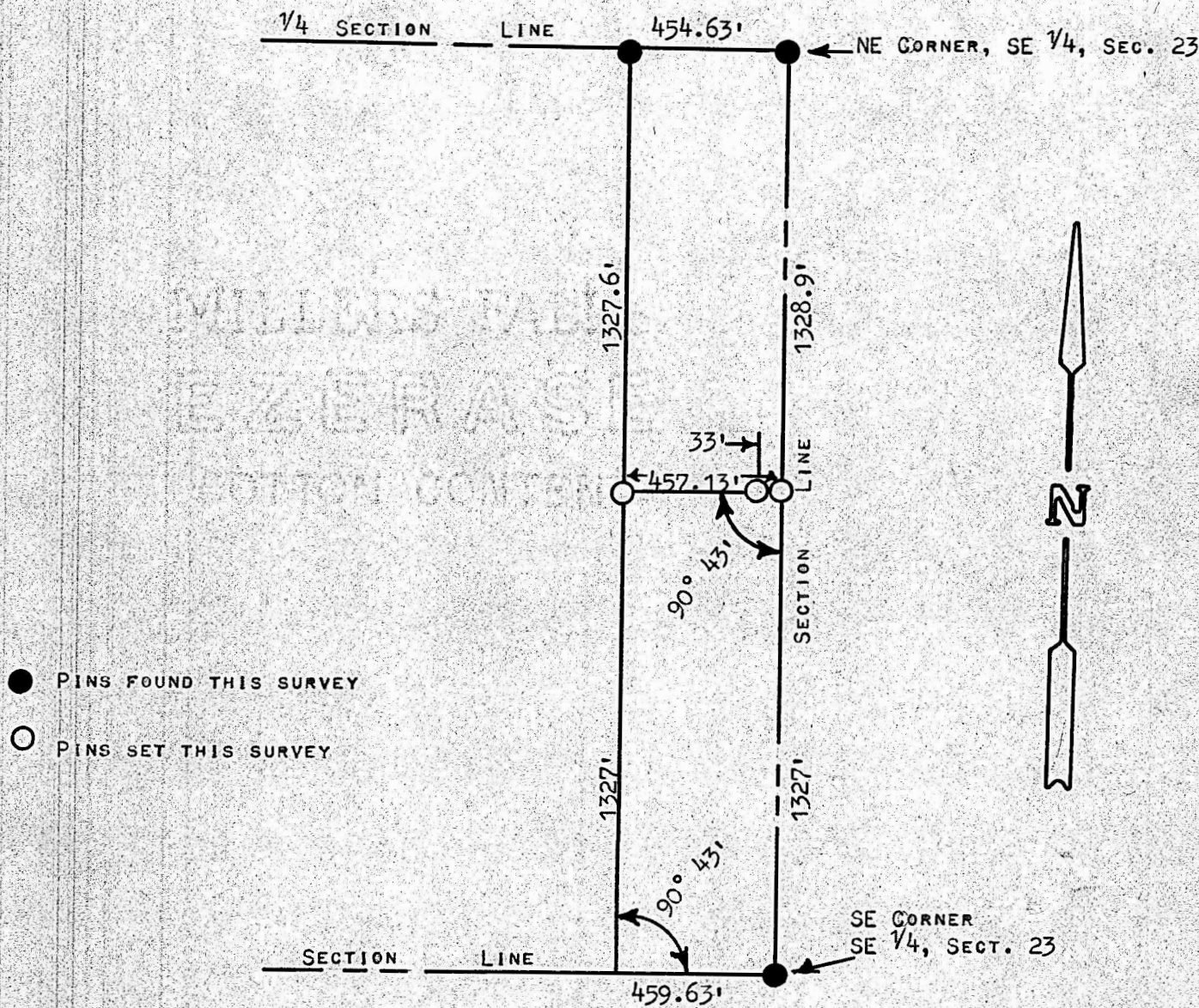

STATE OF KANSAS)
COUNTY OF MCIPHERSON) SS

I, FRANCIS RANKIN, COUNTY ENGINEER OF MCIPHERSON COUNTY, KANSAS, DO HEREBY CERTIFY THAT UNDER MY SUPERVISION A SURVEY WAS MADE OF A TRACT OF LAND IN THE SE $\frac{1}{4}$, SECTION 23, T21S, R2W, OF THE 6TH P.M., AND DESCRIBED AS FOLLOWS:

COMMENCING AT THE SE CORNER OF SAID SECTION 23,; THENCE NORTH ON SECTION LINE 1327 FEET TO A POINT OF BEGINNING; THENCE WEST AT AN EXTERIOR ANGLE OF $90^{\circ} 43'$, 457.13 FEET; THENCE NORTH PARALLEL WITH SECTION LINE 1327.6 FEET TO $\frac{1}{4}$ SECTION LINE; THENCE EAST ON $\frac{1}{4}$ SECTION LINE 454.63 FEET; THENCE SOUTH 1328.9 FEET ON SECTION LINE TO POINT OF BEGINNING.

SAID TRACT CONTAINS 13.9 ACRES, MORE OR LESS, AND I ALSO CERTIFY THAT THE ABOVE PLAT IS A TRUE EXHIBIT OF SAID SURVEY AS FAR AS IT IS KNOWN TO ME.

SURVEY CALLED FOR BY KEN GOERING.

SIGNED THIS 23 DAY OF JULY, 1973.

F. R. Rankin
F. R. RANKIN
COUNTY ENGINEER
MCIPHERSON COUNTY, KANSAS

