

A SURVEY IN THE NW¹/₄ SW¹/₄ SECTION 23
T21S, R2W, 6TH P.M.

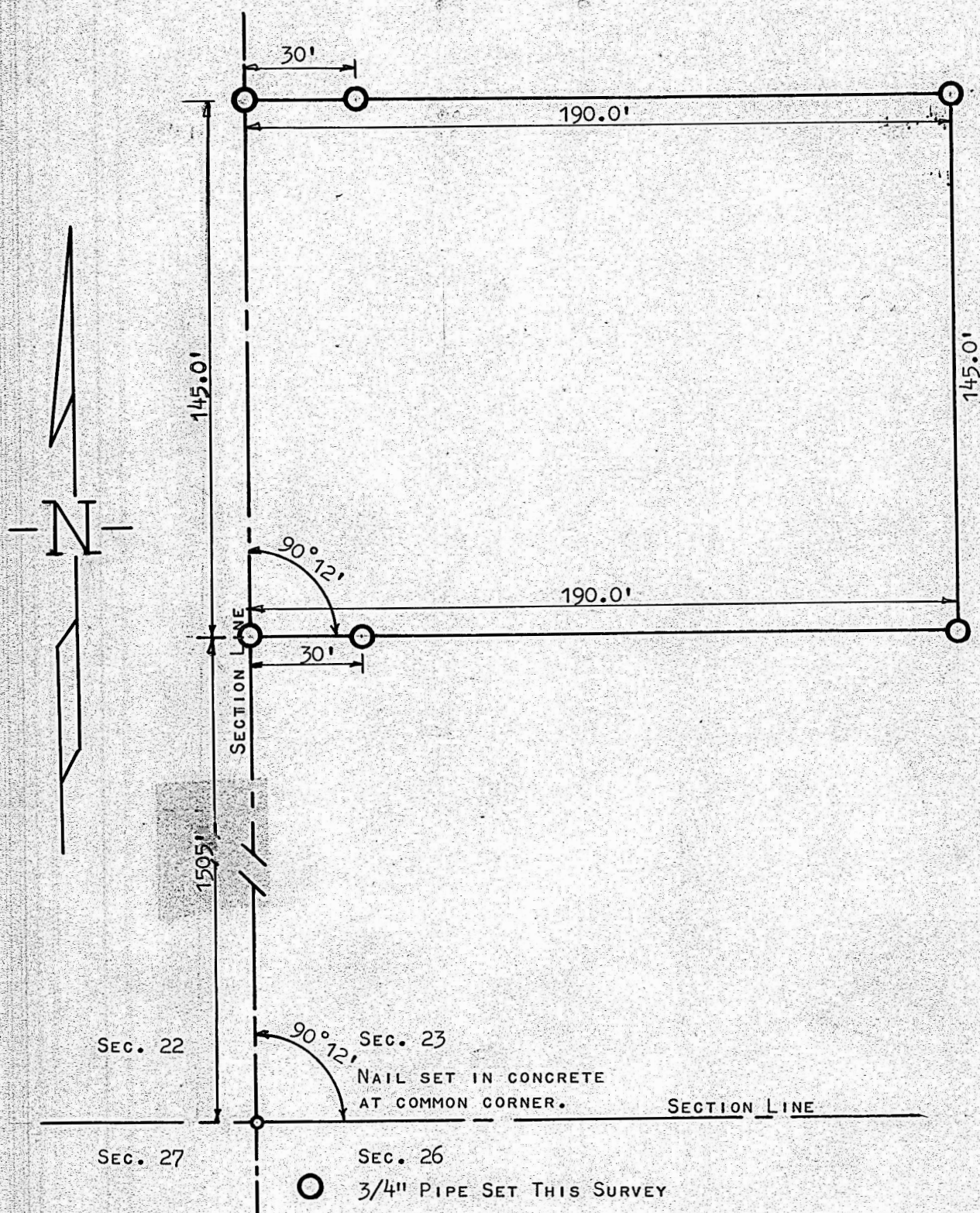

STATE OF KANSAS)
COUNTY OF McPHERSON) SS

I, FRANCIS D. WAGNER, COUNTY ENGINEER OF McPHERSON COUNTY, McPHERSON, KANSAS DO HEREBY CERTIFY, THAT I DID CAUSE TO BE DONE ON THE 23RD DAY OF JUNE, 1960 A SURVEY IN THE NW¹/₄ SW¹/₄ SECTION 23, T21S, R2W OF THE 6TH P.M. AND DESCRIBED AS FOLLOWS:

BEGINNING AT A POINT 1505' FEET NORTH OF THE SOUTHWEST CORNER OF THE SOUTHWEST QUARTER OF SECTION 23, T21S, R2W AS PLACE OF BEGINNING; THENCE EAST 190' FEET PARALLEL TO THE SOUTH SECTION LINE; THENCE NORTH 145' FEET PARALLEL TO THE WEST SECTION LINE; THENCE WEST 190' FEET TO THE SECTION LINE; THENCE SOUTH 145' FEET TO THE PLACE OF BEGINNING,

AND THAT THE ACCOMPANYING PLAT IS A TRUE EXHIBIT OF SAID SURVEY.

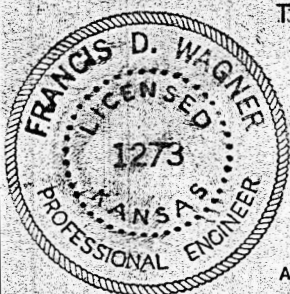

Francis D. Wagner

FRANCIS D. WAGNER
COUNTY ENGINEER
McPHERSON COUNTY

24 JUNE, 1960

MICROFILM